

8.1.5 The students are trained for using High End Equipment for Diagnostic and therapeutic purposes in the Institution.

1. Imaging and morphometric softwares
2. Dental LASER Unit
3. Immunohistochemical (IHC) set up
4. CT Scan

Geo tagged photos of the facilities.



PRIYADARSHINI DENTAL COLLEGE AND HOSPITAL

(Approved by Dental Council of India, New Delhi & Affiliated to The Tamilnadu Dr. M.G.R Medical University, Chennai - 32.)

LASER CLINIC AND DENTAL LASER UNIT

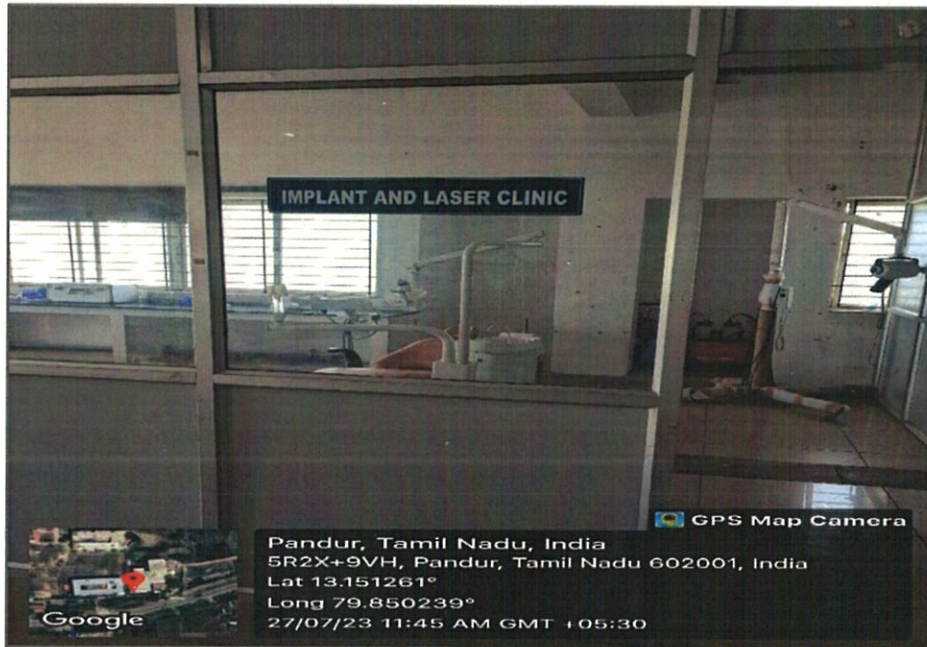

Managed by Indira Education and Charitable Trust

Redg Off: No .19, Govindan street, Ayyavoo colony, Aminjikarai, Chennai - 600029.

Tel: 044 2374 1616/1717/1818/1919

Campus Off: No.1, V.G.R Gardens, V.G.R Nagar, Pandur - 631203. Thiruvallur

Tel: 044-2765 0160 / 16 Mobile: 98417 35858. PDCH.IN

#in.thiruvallur
PRINCIPAL
PRIYADARSHINI DENTAL COLLEGE & HOSPITAL.
PANDUR - 631 203.
THIRUVALLUR TK & DIST. TAMIL NADU



PRIYADARSHINI

DENTAL COLLEGE AND HOSPITAL

(Approved by Dental Council of India, New Delhi & Affiliated to The Tamilnadu Dr. M.G.R Medical University, Chennai - 32.)

IMAGING AND MORPHOMETRIC SOFTWARE



#si:titk
PRINCIPAL
PRIYADARSHINI DENTAL COLLEGE & HOSPITAL
PANDUR - 631 203.
THIRUVALLUR TK & DIST. TAMIL NADU

Managed by Indira Education and Charitable Trust

Redg Off: No .19, Govindan street, Ayyavoo colony, Aminjikarai, Chennai - 600029.
Tel: 044 2374 1616/1717/1818/1919

Campus Off: No.1, V.G.R Gardens, V.G.R Nagar, Pandur - 631203. Thiruvallur.
Tel: 044-2765 0160 / 16 Mobile: 98417 35858. PDCH.IN



PRIYADARSHINI DENTAL COLLEGE AND HOSPITAL

(Approved by Dental Council of India, New Delhi & Affiliated to The Tamilnadu Dr. M.G.R Medical University, Chennai - 32.)

ORTHOPANTAMOGRAM

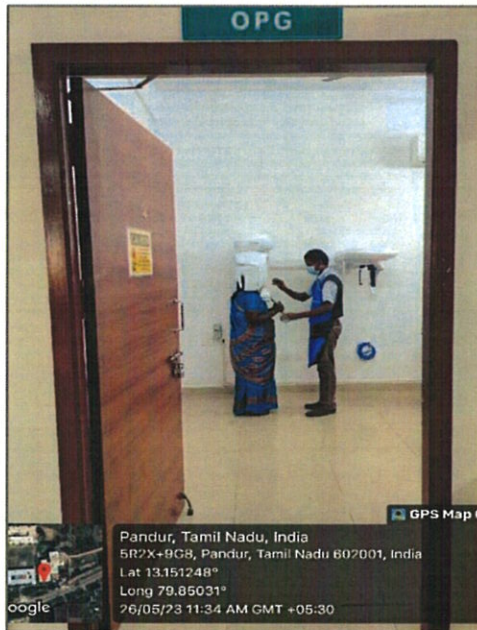
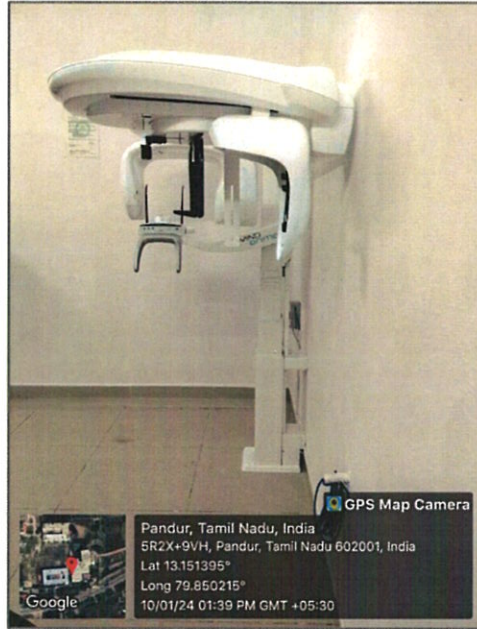

S. Prithvi
PRINCIPAL
PRIYADARSHINI DENTAL COLLEGE & HOSPITAL.
PANDUR - 631 203.
THIRUVALLUR TK & DIST. TAMIL NADU

Managed by Indira Education and Charitable Trust

Redg Off: No .19, Govindan street, Ayyavoo colony, Aminjikarai, Chennai - 600029.

Tel: 044 2374 1616/1717/1818/1919

Campus Off: No.1, V.G.R Gardens, V.G.R Nagar, Pandur - 631203. Thiruvallur.

Tel: 044-2765 0160 / 16 Mobile: 98417 35858. PDCH.IN



PRIYADARSHINI DENTAL COLLEGE AND HOSPITAL

(Approved by Dental Council of India, New Delhi & Affiliated to The Tamilnadu Dr. M.G.R Medical University, Chennai - 32.)

IMMUNOHISTOCHEMICAL LAB

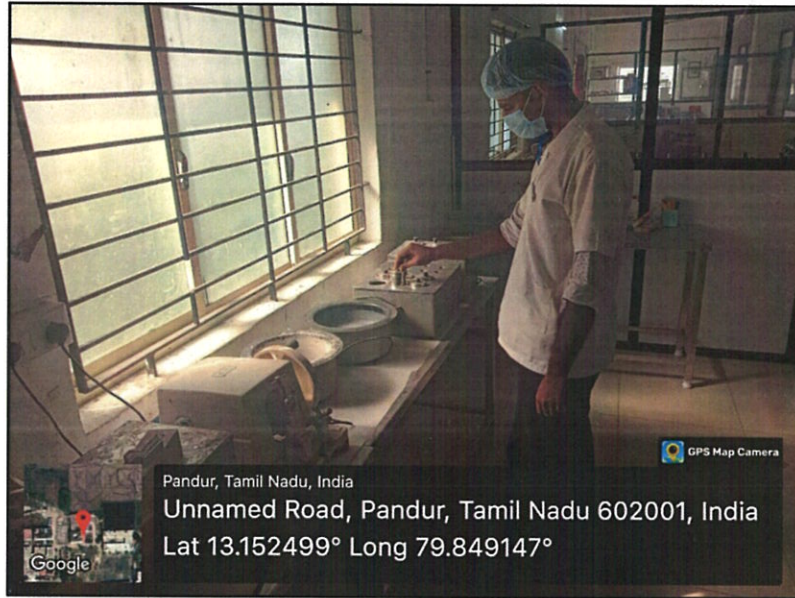

Signature
PRINCIPAL
PRIYADARSHINI DENTAL COLLEGE & HOSPITAL
PANDUR - 631 203.
THIRUVALLUR TK & DIST. TAMIL NADU

Managed by Indira Education and Charitable Trust

Redg Off: No .19, Govindan street, Ayyavoo colony, Aminjikarai, Chennai - 600029.
Tel: 044 2374 1616/1717/1818/1919

Campus Off: No.1, V.G.R Gardens, V.G.R Nagar, Pandur – 631203. Thiruvallur.
Tel: 044-2765 0160 / 16 Mobile: 98417 35858. **PDCH.IN**



PRIYADARSHINI DENTAL COLLEGE AND HOSPITAL

(Approved by Dental Council of India, New Delhi & Affiliated to The Tamilnadu Dr. M.G.R Medical University, Chennai - 32.)

CT SCAN

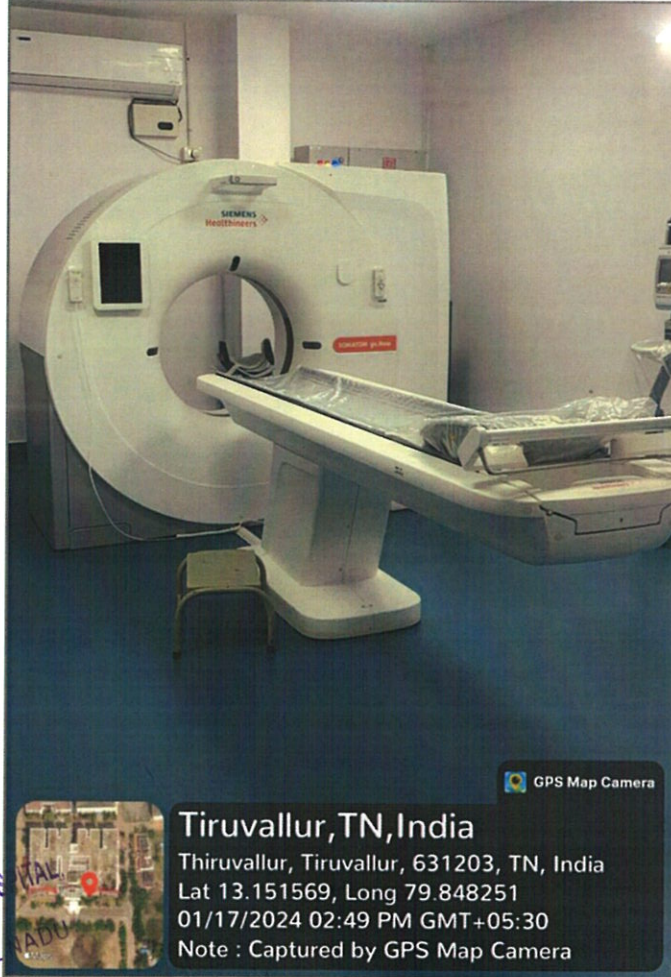

GPS Map Camera

Tiruvallur, TN, India

Thiruvallur, Tiruvallur, 631203, TN, India

Lat 13.151569, Long 79.848251

01/17/2024 02:49 PM GMT+05:30

Note : Captured by GPS Map Camera

#sivaprasam
PRINCIPAL
PRIYADARSHINI DENTAL COLLEGE & HOSPITAL
PANDUR - 631 203.
THIRUVALLUR TK & DIST. TAMIL NADU

Managed by Indira Education and Charitable Trust

Redg Off: No .19, Govindan street, Ayyavoo colony, Aminjikarai, Chennai - 600029.

Tel: 044 2374 1616/1717/1818/1919

Campus Off: No.1, V.G.R Gardens, V.G.R Nagar, Pandur - 631203. Thiruvallur.

Tel: 044-2765 0160 / 16 Mobile: 98417 35858. **PDCH.IN**

List of students trained in the opted facilities



PRIYADARSHINI
DENTAL COLLEGE AND HOSPITAL

(Approved by Dental Council of India, New Delhi & Affiliated to The Tamilnadu Dr. M.G.R Medical University, Chennai - 32.)

LIST OF STUDENTS TRAINED IN
LASER

S.NO.	STUDENT NAME	DESIGNATION
1.	Vignesh P	CRI
2.	Shwetha R K	CRI
3.	Sai Shree	CRI
4.	Nandhitha Lakshmi L	CRI
5.	Jayakarthish S	CRI
6.	Sophiya P	CRI
7.	Subhitha	CRI
8.	Asha	CRI
9.	Jaishree	CRI
10.	Idajames J	CRI
11.	Shobana R	CRI
12.	Rajeshwari R	CRI
13.	Shilmiya M	CRI
14.	Shakeera	CRI
15.	Mohammed Thameez A	CRI
16.	Mahalakshmi D	CRI
17.	Raghul B N	CRI
18.	Krishnapriya B	CRI
19.	Nushrath A	CRI

[Handwritten signature]
PRINCIPAL
PRIYADARSHINI DENTAL COLLEGE & HOSPITAL
PANDUR - 631 203.
THIRUVALLUR TK & DIST. TAMIL NADU

Managed by Indira Education and Charitable Trust

Redg Off: No. 19, Govindan street, Ayyavoo colony, Aminjikarai, Chennai - 600029.

Tel: 044 2374 1616/1717/1818/1919

Campus Off: No. 1, V.G.R Gardens, V.G.R Nagar, Pandur - 631203. Thiruvallur.

Tel: 044-2765 0160 / 16 Mobile: 98417 35858. PDCH.IN



PRIYADARSHINI
DENTAL COLLEGE AND HOSPITAL

(Approved by Dental Council of India, New Delhi & Affiliated to The Tamilnadu Dr. M.G.R Medical University, Chennai - 32.)

20.	Padma Priya V	CRI
21.	Kamalavarshini E	CRI
22.	Kalaiselvan S	CRI
23.	Karthiga S	CRI
24.	Dhanushiya N	CRI
25.	Vaishnavi A	CRI
26.	Villiyam T	CRI
27.	Bhuvaneshwari A	CRI
28.	Early Star K	CRI
29.	Sushmitha M	CRI
30.	Ashwin Ra Bj	CRI
31.	Puspha R	CRI
32.	Paulin J	CRI

**S. P. Kumar*
PRINCIPAL
PRIYADARSHINI DENTAL COLLEGE & HOSPITAL
PANDUR - 631 203.
THIRUVALLUR TK & DIST. TAMIL NADU

Managed by Indira Education and Charitable Trust

Redg Off: No .19, Govindan street, Ayyavoo colony, Aminjikarai, Chennai - 600029.

Tel: 044 2374 1616/1717/1818/1919

Campus Off: No.1, V.G.R Gardens, V.G.R Nagar, Pandur - 631203. Thiruvallur.

Tel: 044-2765 0160 / 16 Mobile: 98417 35858. PDCH.IN



PRIYADARSHINI
DENTAL COLLEGE AND HOSPITAL

(Approved by Dental Council of India, New Delhi & Affiliated to The Tamilnadu Dr. M.G.R Medical University, Chennai - 32.)

LIST OF STUDENTS TRAINED IN
IMAGING AND MORPHOMETRTIC SOFTWARE

S.NO	STUDENT NAME	DESIGNATION
1.	Anantha suji.G	3 rd Year
2.	Archana.S	3 rd Year
3.	Aswin.S	3 rd Year
4.	Beaulin Jinnah.D.S	3 rd Year
5.	Bowyavahini.R	3 rd Year
6.	Dhatchayani.D	3 rd Year
7.	Esther.K.R	3 rd Year
8.	Girish Kumar.P	3 rd Year
9.	Gobica.S	3 rd Year
10.	Harshini.K	3 rd Year
11.	Harshitha.P.S	3 rd Year
12.	Hemkumar.K	3 rd Year
13.	Jabasteen Gunaseelan.J	3 rd Year
14.	Jahan kumaar.S	3 rd Year
15.	Jeevaganeshwaran.K	3 rd Year
16.	Kaavyadharshini.E	3 rd Year
17.	Kamalathmika.G	3 rd Year
18.	Kamini.S	3 rd Year
19.	Karunya Againa.P	3 rd Year

S. Prasan
PRINCIPAL
PRIYADARSHINI DENTAL COLLEGE & HOSPITAL
PANDUR - 631 203.
THIRUVALLUR TK & DIST. TAMIL NADU

Managed by Indira Education and Charitable Trust

Redg Off: No .19, Govindan street, Ayyavoo colony, Aminjikai, Chennai - 600029.

Tel: 044 2374 1616/1717/1818/1919

Campus Off: No.1, V.G.R Gardens, V.G.R Nagar, Pandur - 631203. Thiruvallur.

Tel: 044-2765 0160 / 16 Mobile: 98417 35858. PDCH.IN



PRIYADARSHINI
DENTAL COLLEGE AND HOSPITAL

(Approved by Dental Council of India, New Delhi & Affiliated to The Tamilnadu Dr. M.G.R Medical University, Chennai - 32.)

20.	Keerthika.R	3 rd Year
21.	Khursheed parveen.N	3 rd Year
22.	Monalisa.K.J	3 rd Year
23.	Monisha.A	3 rd Year
24.	Nandhini hasan.R	3 rd Year
25.	Nikshitha.R	3 rd Year
26.	Nisrin Fathima	3 rd Year
27.	Parthasarathy.P	3 rd Year
28.	Pavithiraa.S	3 rd Year
29.	Pavithra.S	3 rd Year
30.	Prabhu.P	3 rd Year
31.	Prathibika.V	3 rd Year
32.	Praveen raj.R	3 rd Year
33.	Priyadarshini.A.S	3 rd Year
34.	Priyadarshini.B	3 rd Year
35.	Pushkala Marris.G	3 rd Year
36.	Ragavarthani.S	3 rd Year
37.	Raj Kiran.Y.R	3 rd Year
38.	Ramadevi.N.S	3 rd Year
39.	Ravindran.R	3 rd Year
40.	Regu Ram.N	3 rd Year
41.	Reshma. S	3 rd Year

S. S. S. S.
PRINCIPAL
PRIYADARSHINI DENTAL COLLEGE & HOSPITAL
PANDUR - 631 203.
THIRUVALLUR TK & DIST. TAMIL NADU

Managed by Indira Education and Charitable Trust

Redg Off: No. 19, Govindan street, Ayyavoo colony, Aminjikarai, Chennai - 600029.

Tel: 044 2374 1616/1717/1818/1919

Campus Off: No. 1, V.G.R Gardens, V.G.R Nagar, Pandur - 631203. Thiruvallur.

Tel: 044-2765 0160 / 16 Mobile: 98417 35858. PDCH.IN



PRIYADARSHINI
DENTAL COLLEGE AND HOSPITAL

(Approved by Dental Council of India, New Delhi & Affiliated to The Tamilnadu Dr. M.G.R Medical University, Chennai - 32.)

42.	Revathi.G	3 rd Year
43.	Roshma Catherin.P	3 rd Year
44.	Sangavi.D	3 rd Year
45.	Sangeeta.G.S	3 rd Year
46.	Sanjeetha.M	3 rd Year
47.	Sasmitha.B	3 rd Year
48.	Seema Afra.S	3 rd Year
49.	Seshadri.B	3 rd Year
50.	Shahbazkhan.M	3 rd Year
51.	Shaheen Farhana.D.Z	3 rd Year
52.	Shakti Prriya.K	3 rd Year
53.	Shalini.J	3 rd Year
54.	Shekina.M	3 rd Year
55.	Shiny.A	3 rd Year
56.	Sivasree.S	3 rd Year
57.	Soundarya Varshini.K	3 rd Year
58.	Sowmiya.C	3 rd Year
59.	Srivarshini.K	3 rd Year
60.	Sudha Bharathi.P	3 rd Year
61.	Sudharson.V	3 rd Year
62.	Sujitha.R	3 rd Year
63.	Supriya.M	3 rd Year

#supriya
PRINCIPAL
PRIYADARSHINI DENTAL COLLEGE & HOSPITAL
PANDUR - 631 203.
THIRUVALLUR TK & DIST. TAMIL NADU

Managed by Indira Education and Charitable Trust

Redg Off: No. 19, Govindan street, Ayyavoo colony, Aminjikarai, Chennai - 600029.

Tel: 044 2374 1616/1717/1818/1919

Campus Off: No. 1, V.G.R Gardens, V.G.R Nagar, Pandur - 631203. Thiruvallur.

Tel: 044-2765 0160 / 16 Mobile: 98417 35858. PDCH.IN



PRIYADARSHINI
DENTAL COLLEGE AND HOSPITAL

(Approved by Dental Council of India, New Delhi & Affiliated to The Tamilnadu Dr. M.G.R Medical University, Chennai - 32.)

64.	Sushmitha Sen.S	3 rd Year
65.	Swetha Raj.T	3 rd Year
66.	Tamilazhagi.T	3 rd Year
67.	Teena.S.K	3 rd Year
68.	Thasleem.A	3 rd Year
69.	Vaishnavi.J	3 rd Year
70.	Varshayni.S	3 rd Year
71.	Vennila.E	3 rd Year
72.	Vidyavarshini.R	3 rd Year
73.	Yogalakshmy.R	3 rd Year
74.	Kanimozhi.B.T	3 rd Year
75.	Priyadharshini.K	3 rd Year
76.	Yuvashree.K	3 rd Year
77.	Preetha.S	3 rd Year
78.	Mangaiyarkarasi.R	3 rd Year
79.	Krishna.S	3 rd Year
80.	Sathish kumar.S	3 rd Year
81.	Tamilamuthu.E	3 rd Year
82.	Yogapritha.R	3 rd Year
83.	Yuva Kumar.C	3 rd Year

[Signature]
PRINCIPAL
PRIYADARSHINI DENTAL COLLEGE & HOSPITAL
PANDUR - 631 203.
THIRUVALLUR TK & DIST. TAMIL NADU

Managed by Indira Education and Charitable Trust

Redg Off: No . 19, Govindan street, Ayyavoo colony, Aminjikarai, Chennai - 600029.

Tel: 044 2374 1616/1717/1818/1919

Campus Off: No. 1, V.G.R Gardens, V.G.R Nagar, Pandur - 631203. Thiruvallur.

Tel: 044-2765 0160 / 16 Mobile: 98417 35858. PDCH.IN



PRIYADARSHINI
DENTAL COLLEGE AND HOSPITAL

(Approved by Dental Council of India, New Delhi & Affiliated to The Tamilnadu Dr. M.G.R Medical University, Chennai - 32.)

LIST OF STUDENTS TRAINED IN
IHC

S.NO	STUDENTS NAME	DESIGNATION
1.	Reyana	CRI
2.	Hiranmayee T	CRI
3.	Vaishnavi A	CRI
4.	Yasar Arfat N	CRI
5.	Sofia V	CRI
6.	Priya M V	CRI

[Handwritten Signature]
PRINCIPAL
PRIYADARSHINI DENTAL COLLEGE & HOSPITAL
PANDUR - 631 203
THIRUVALLUR TK & DIST. TAMIL NADU

Managed by Indira Education and Charitable Trust

Redg Off: No. 19, Govindan street, Ayyavoo colony, Aminjikarai, Chennai - 600029.

Tel: 044 2374 1616/1717/1818/1919

Campus Off: No. 1, V.G.R Gardens, V.G.R Nagar, Pandur - 631203. Thiruvallur.

Tel: 044-2765 0160 / 16 Mobile: 98417 35858. PDCH.IN