

5.1.2 Capability enhancement and development schemes employed by the Institution for students:

Capability enhancement and development schemes:

1. Soft skills development
2. Language and communication skills development
3. Yoga and wellness
4. Analytical skill development
5. Human value development
6. Personality and professional development
7. Employability skills development

S.no	Year	Capability enhancement and Development schemes
1	2022-23	YOGA- MINDFULNESS AND BEYOND
2	2022-23	CEPHALOMETRICS - A TOOL FOR HOLISTIC DIAGNOSIS AND TREATMENT PLANNING IN ORTHODONTICS
3	2022-23	ENGLISH LANGUAGE AND COMMUNICATION SKILLS
4	2022-23	WORKSHOP ON PATIENT CARE AND HUMAN VALUES
5	2021-22	PERSONALITY DEVELOPMENT PROGRAM BY GILLETTE GUARD
6	2021-22	NATIONAL SERVICE SCHEME (NSS) ACTIVITIES AND HUMAN VALUE DEVELOPMENT AT PDCH
7	2021-22	CEPHALOMETRICS - A TOOL FOR HOLISTIC DIAGNOSIS AND TREATMENT PLANNING IN ORTHODONTICS
8	2021-22	YOGA A WAY OF LIFE PROGRAM
9	2021-22	HUMAN VALUE DEVELOPMENT – YOUTH RED CROSS
10	2020-21	CLINICAL PHOTOGRAPHY
11	2019-20	CEPHALOMETRICS - A TOOL FOR HOLISTIC DIAGNOSIS AND TREATMENT PLANNING IN ORTHODONTICS
12	2019-20	DRAWING AND PAINTING
13	2019-20	SOFT SKILLS AND PERSONALITY DEVELOPMENT
14	2018-19	PHONETICS AND PHONOLOGY IN ENGLISH LANGUAGE
15	2018-19	CEPHALOMETRICS - A TOOL FOR HOLISTIC DIAGNOSIS AND TREATMENT PLANNING IN ORTHODONTICS
16	2018-19	YOGA AND AWARENESS PROGRAM

PRINCIPAL
 PRIYADARSHINI DENTAL COLLEGE & HOSPITAL,
 PANDUR - 631 203.
 THIRUVALLUR TK & DIST. TAMIL NADU

2022-23

Capability enhancement and development schemes employed
by the Institution for students

1.YOGA – MINDFULNESS AND BEYOND- 2022-23

27.03.2023

From,

Dr. A. Jayasenthil,

Chairman, Dental Education Unit,

Priyadarshini Dental College and Hospital,

Thiruvallur.

To,

The Principal,

Priyadarshini Dental College and Hospital,

Thiruvallur.

Sir,

Sub: Sub: Request to conduct course on Personality and Professional Development - regarding

As decided in the curriculum committee meeting held on 03/01/2023, the Dental Education Unit is planning to conduct a course on Personality and Professional Development on 19/05/2023 for the BDS students.

The resource person for this program is Mr.Sarvesh, Director of Sarva and Diva Yoga. This course is conducted to enhance the student's fitness. The budget for the program is Rs. 10000/- and the details are given below.

1. Printing (invitation, brochure and certificates) – Rs.1000/-
2. Memento – Rs.1000/-
3. Transport – Rs.2000/-
4. Tea and Snacks – Rs.2000/-
5. Back drop and Banner – Rs.1000/-

PRINCIPAL
PRIYADARSHINI DENTAL COLLEGE & HOSPITAL,
PANDUR - 631 203.
THIRUVALLUR TK & DIST. TAMIL NADU

6. Hospitality and remuneration for resource person – Rs.3000/-

Total – Rs.10000/-

Kindly permit us to conduct this course and approve the budget.

Thanking you

Yours truly,



Dr. A. Jayasenthil,
Chairman, Dental Education Unit.

Permitted
PRINCIPAL
PRYADARSHINI DENTAL COLLEGE & HOSPITAL,
PANDUR - 631 203.
THIRUVALLUR TK & DIST TAMIL NADU

PRINCIPAL
PRYADARSHINI DENTAL COLLEGE & HOSPITAL,
PANDUR - 631 203.
THIRUVALLUR TK & DIST TAMIL NADU

PRIYADARSHINI
DENTAL COLLEGE AND HOSPITAL

(Approved by Dental Council of India, New Delhi & Affiliated to The Tamilnadu Dr. M.G.R Medical University, Chennai - 32.)

PDCH/CIR/056 /MAY-2023

Date: 19.04.2023

CIRCULAR

Dental Educational Unit of PDCH will conduct a course on Personality and Professional Development- 'Yoga- Mindfulness and Beyond' by Mr.Sarvesh Shashi (Director- Sarva and Diva Yoga Studio) on 19.05.2023 between 11.00 am and 1.00 pm for BDS students. All the faculty members are requested to attend the program.

Resource person: Mr. Sarvesh, Director of Sarva and Diva Yoga

Venue: Phase II ,Auditorium 3rd Floor, PDCH

Copy to:

1. Chairman office
2. MD office
3. CEO office
4. All department
5. Notice board



Sarvesh Shashi
PRINCIPAL

PRINCIPAL
PRIYADARSHINI DENTAL COLLEGE & HOSPITAL,
PANDUR - 631 203,
THIRUVALLUR TK & DIST. TAMIL NADU.

Sarvesh Shashi
PRINCIPAL
PRIYADARSHINI DENTAL COLLEGE & HOSPITAL,
PANDUR - 631 203,
THIRUVALLUR TK & DIST. TAMIL NADU

Managed by Indira Education and Charitable Trust

Redg Off: No .19, Govindan street, Ayyavoo colony, Aminjikarai, Chennai - 600029.

Tel: 044 2374 1616/1717/1818/1919

Campus Off: No.1, V.G.R Gardens, V.G.R Nagar, Pandur - 631203. Thiruvallur.

Tel: 044-2765 0160 / 16 Mobile: 98417 35858. PDCH.IN



PRIYADARSHINI

DENTAL COLLEGE AND HOSPITAL

Yoga- Mindfulness and beyond
Program by
FIT RIGHT CLUB OF PDCH



RESOURCE PERSON

Mr. Sarvesh

Venue: Phase II Auditorium, 3rd
Floor, PDCH

TIME: 11 AM to 1PM NOON

DATE: 19-5-2023

PRINCIPAL
PRIYADARSHINI DENTAL COLLEGE & HOSPITAL,
PANDUR - 631 203,
THIRUVALUR & DIST. TAMIL NADU

About the Instructor

Mr. Sarvesh Shashi, Director of Sarva and Diva Yoga instructor and an active yoga practitioner has been instrumental in making people taking yoga as career and has been successful in yoga practice for the past 17 years. He had around 36 yoga center's all over India and abroad.

Sarvesh Shashi
PRINCIPAL
PRIVADARSHINI DENTAL COLLEGE & HOSPITAL,
PANDUR - 631 203.
THIRUVALLUR TK & DIST. TAMIL NADU



Thiru. V. G. Raajendran
Chairman,
Indira Group of Educational Institutions



Tmt. Indira Raajendran
Managing Director,
Indira Group of Educational Institutions



Dr. B. Sivapathasundharam
Principal, PDCH



Dr. R. Veerakumar
Vice Principal, PDCH

Principal
PRINCIPAL
PRIYADARSHINI DENTAL COLLEGE & HOSPITAL,
PANDUR - 631 203.
THIRIVALLUR TK & DIST. TAMIL NADU



PRIYADARSHINI DENTAL COLLEGE AND HOSPITAL

(Approved by Dental Council of India, New Delhi & Affiliated to The Tamilnadu Dr. M.G.R Medical University, Chennai - 32.)

YOGA- MINDFULNESS AND BEYOND-PROGRAM (19/05/23)

The Fit Right Club of Priyadarshini Dental College and Hospital organized an event on May 19th, 2023, which saw participation from the Principal, Vice Principal, Heads of various departments, Faculty members, and students of the institution. Ms. Mohammed Shakira, CRI, delivered the welcome address.



The event commenced with the rendition of the Tamil Thai Vazhthu anthem. Mr. Sarvesh Shashi, Director of Sarva and Diva Yoga, served as the resource person, introduced by Dr. G.D. Gomathi, Coordinator of the Fit Right Club of PDCH, and honored by Principal Dr. B. Sivapathasundharam.

Mr. Sarvesh Shashi delivered an insightful speech on "Yoga: Mindfulness and Beyond." Dr. M.R.C. Rajeswari, Professor and Head of Oral Pathology, Dr. C. Vijayadhith, Professor and Head of Orthodontics, Dr. A. Jayasenthil, Professor and Head of Endodontics, and Mr. E. Sangunadhan, First BDS, volunteered for a live challenging session led by Mr. Sarvesh.

During the session, volunteers were guided through asanas like Vrukshasana to test balance and self-control. Mr. Sarvesh elaborated on the significance of yoga and elucidated the benefits of incorporating yoga into daily routines. He also shared his personal journey of pursuing yoga as a career and his success over the past 17 years in yoga practice.

B. Sivapathasundharam

PRINCIPAL
PRIYADARSHINI DENTAL COLLEGE & HOSPITAL
PANDUR 631 203.
TIRUPUVALUR, UP. TK & DIST. TAMIL NADU

Managed by Indira Educational and Charitable Trust



PRIYADARSHINI DENTAL COLLEGE AND HOSPITAL

(Approved by Dental Council of India, New Delhi & Affiliated to The Tamilnadu Dr. M.G.R. Medical University, Chennai - 32.)

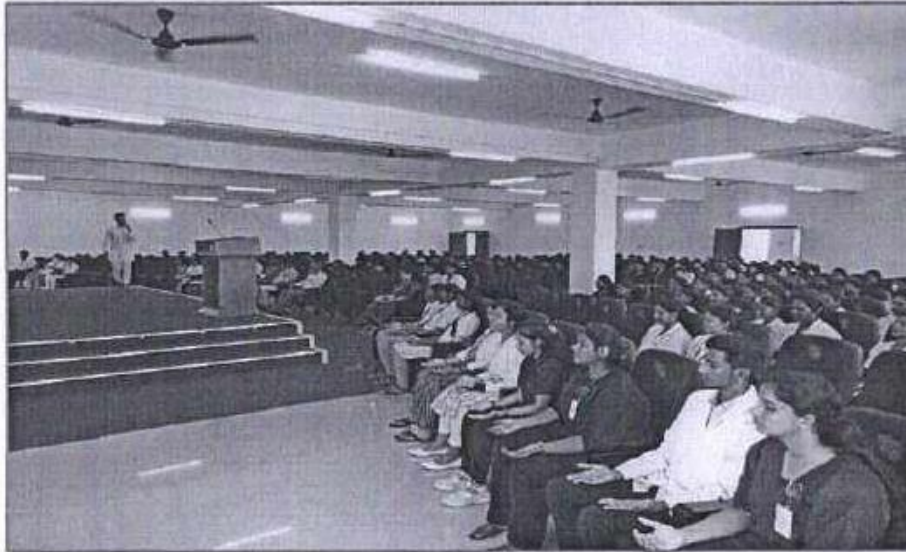

Mr. Sarvesh was awarded with a certificate of appreciation as a token of gratitude by Dr.B.Sivapathasundharam, Dr.R.Veerakumar and Dr.C.Vijayadhith. The program was concluded with a vote of Thanks followed by national anthem.



Gomathi G.D.

Dr.G.D.Gomathi- Coordinator, Fit right club

#FitRight
PRINCIPAL
PRIYADARSHINI DENTAL COLLEGE & HOSPITAL
PANDUR - 631 203.
THIRUVALLUR TK & DIST. TAMIL NADU

Principal

PRINCIPAL
PRIYADARSHINI DENTAL COLLEGE & HOSPITAL,
PANDUR - 631 203.
THIRUVALLUR TK & DIST. TAMIL NADU

Managed by Indira Educational and Charitable Trust

Regd. Office : No.18, Govindan Street, Ayyasoo Colony, Aminjikarai, Chennai - 29. Ph: 044 - 2374 1717 / 1818, Fax: 044 - 2374 1818, Web: www.indiraeducational.org
Campus : No.1, V.G.R. Gardens, V.G.R. Nagar, Pandur - 631 203, Thiruvallur Taluk & District, Tel : 2725 0150 / 161 / 458 / 450



PRIYADARSHINI DENTAL COLLEGE AND HOSPITAL

CERTIFICATE OF APPRECIATION

Presented to Mr. Sarvesh, yoga instructor for successfully conducting
YOGA-MINDFULNESS AND BEYOND program
organized by Fit right club held on 19.05.2023 at

Priyadarshini Dental College and Hospital, Thiruvallur – 631203.

Mr. V.G. Raajendran
Chairman

Mrs. Indira Raajendran
Managing Director

Dr. B. Sivapathasundharam
Principal

Dr. A. Jayasenthil
Chairperson, DEU

Handwritten note: # - - - - -

PRINCIPAL
PRIYADARSHINI DENTAL COLLEGE & HOSPITAL,
PANDUR - 631203.
THIRUVALLUR TK & DIST. TAMILNADU



PRIYADARSHINI DENTAL COLLEGE AND HOSPITAL

CERTIFICATE OF PARTICIPATION

Presented to Mr. ARAVINDHAN A for attending
YOGA-MINDFULNESS AND BEYOND program

organized by Fit right club held on 19.05.2023 at

Priyadarshini Dental College and Hospital, Thiruvallur – 631203.

Mr. V.G. Raajendran
Chairman

Mrs. Indira Raajendran
Managing Director

Mr. Sashi Sarvesh
Resource person

Dr. B. Sivapathasundharam
Principal

Dr. A. Jayasenthil
Chairperson, DEU

PRINCIPAL
PRIYADARSHINI DENTAL COLLEGE & HOSPITAL,
PANDUR - 631 203.
THIRUVALLUR TK & DIST. TAMIL NADU



PRIYADARSHINI DENTAL COLLEGE AND HOSPITAL

CERTIFICATE OF PARTICIPATION

Presented to Ms. S K ANUVARSHINI for attending
YOGA - MINDFULNESS AND BEYOND program
organized by Fit right club held on 19.05.2023 at

Priyadarshini Dental College and Hospital, Thiruvallur – 631203.

Mr. V.G. Raajendran
Chairman

Mrs. Indira Raajendran
Managing Director

Mr. Sashi Sarvesh
Resource person

Dr. B. Sivapathasundharam
Principal

Dr. A. Jayasenthil
Chairperson, DEU

PRINCIPAL
PRIYADARSHINI DENTAL COLLEGE & HOSPITAL,
PANDUR - 631 203.
THIRUVALLUR TK & DIST. TAMIL NADU



PRIYADARSHINI DENTAL COLLEGE AND HOSPITAL

CERTIFICATE OF PARTICIPATION

Presented to Ms. ARULPRIYANKA M V for attending
YOGA - MINDFULNESS AND BEYOND program
organized by Fit right club held on 19.05.2023 at

Priyadarshini Dental College and Hospital, Thiruvallur – 631203.



Mr. V.G. Raajendran
Chairman

Mrs. Indira Raajendran
Managing Director

Mr. Sashi Sarvesh
Resource person

Dr. B. Sivapathasundharam
Principal

Dr. A. Jayasenthil
Chairperson, DEU

PRINCIPAL

PRIYADARSHINI DENTAL COLLEGE & HOSPITAL
PANDUR - 631 203,
THIRUVALLUR TK & DIST. TAMIL NADU



PRIYADARSHINI DENTAL COLLEGE AND HOSPITAL

CERTIFICATE OF PARTICIPATION

Presented to Ms. ASMITHA T for attending

YOGA-MINDFULNESS AND BEYOND program

organized by Fit right club held on 19.05.2023 at

Priyadarshini Dental College and Hospital, Thiruvallur – 631203.

Mr. V.G. Raajendran
Chairman

Mrs. Indira Raajendran
Managing Director

Mr Sashi Sarvesh
Resource person

Dr. B. Sivapathasundharam
Principal

Dr. A. Jayasenthil
Chairperson, DEU



PRINCIPAL

PRIYADARSHINI DENTAL COLLEGE & HOSPITAL
PANDUR - 631 203.
THIRUVALLUR TK & DIST. TAMIL NADU



PRIYADARSHINI DENTAL COLLEGE AND HOSPITAL

CERTIFICATE OF PARTICIPATION

Presented to Ms. ASVITHA K for attending

YOGA-MINDFULNESS AND BEYOND program

organized by Fit right club held on 19.05.2023 at

Priyadarshini Dental College and Hospital, Thiruvallur – 631203.



Mr. V.G. Raajendran
Chairman

Mrs. Indira Raajendran
Managing Director

Mr. Sashi Sarvesh
Resource person

Dr. B. Sivapathasundharam
Principal

Dr. A. Jayasenthil
Chairperson, DEU

PRING PAL
DENTAL COLLEGE & HOSPITAL

PRIYADARSHINI DENTAL COLLEGE & HOSPITAL,
PANDUR - 631 203.
THIRUVALLUR TK & DIST. TAMIL NADU.

Students participated in the course on yoga program conducted on 2023

S.NO	NAME	REG NUMBER	SIGNATURE
1	ANUVARSHINI S K	540022506506	Anuvarshini
2	ARAVINDHAN A	540022506507	Aravindh
3	ARUL PRIYANKA M V	540022506508	Arul Priyanka
4	ARUNTHATHI R	540022506510	Arunthathi
5	ASMITHA T	540022506511	Asmitha
6	ASVITHA K	540022506512	Asvitha
7	AVANTHIKA SREE K	540022506512	Avanthika
8	BALAYOGI M	540022506513	Balayogi
9	BERFY R	540022506514	Berfy
10	BHARATH S	540022506515	Bharath
11	BLESSY R	540022506516	Blessy
12	DEVI M	540022506519	Devi
13	DHANA LAKSHMI K	540022506518	Dhana Lakshmi
14	DHANUSHA S	540022506520	Dhanusha
15	DHARANI S	540022506521	Dharani
16	DHATCHAYANI S	540022506522	Dhatchayani
17	ELAKKIYA S	540022506523	Elakkiya
18	GATLIN PRARTHANA G K	540022506524	Gatlin
19	GIRISH KUMAAR PANDI	540022506525	Girish
20	GOPIKA N	540022506526	Gopika
21	HARINI S	540022506526	Harini
22	HEAVAN MERLIN S	540022506527	Heavan
23	ILAKKIYA M	540022506528	Ilakkiya
24	JAISHIYA DEVI M	540022506529	Jaishiya
25	JEEVA M	540022506530	Jeeva
26	KAMALESH N	540022506531	Kamalesh
27	KARUNIYA V	540022506532	Karuniya
28	KAVIYA A	540022506533	Kaviya
29	KEERTHANA V	540022506534	Keertana
30	KIRTHIKA J	540022506535	Kirthika
31	KRITHIKHA B	540022506536	Krithika
32	MADHUBALA V	540022506537	Madhubala
33	MADHUMITHA M	540022506538	Madhumitha
34	MAHALAKSHMI M	540022506539	Mahalakshmi
35	MAHESHWARI D	540022506540	Maheshwari
36	MAHIBA SHERAN D B	540022506541	Mahiba
37	MEENACHY ARPUTHARAJ	540022506542	Meenachy
38	MEENAMBIKAI S	540022506543	Meenamibai
39	MEGHNA BOTHRA	540022506544	Meghna
40	MOHAMMED ZAIDH R Y	540022506545	Mohammed
41	MONISHA L	540022506546	Monisha
42	MUHIL N	540022506547	Muhil
43	PADMAVATHI R	540022506548	Padmavathi
44	PRAVEIN P	540022506549	Pravein
45	PREETHI P	540022506550	Preethi

Signature

PRINCIPAL
PRIYADARSHINI DENTAL COLLEGE & HOSPITAL,
PANDUR - 631 203.
THIRUVALLUR TK & DIST. TAMIL NADU

46	PRIYA R	5400 22506551	Priya R
47	PRIYADHARASHINI J	5400 22506552	Priyadhara
48	PRIYADHARSHINI S A	5400 22506553	Priyadhara
49	RITHIKA LAKSHMI R	5400 22506554	Rithika
50	SAKTHI ISWARYA M	5400 22506556	Sakthi
51	SAKTHI P	5400 22506555	Sakthi
52	SANGUNATHAN K	5400 22506557	Sangunathan
53	SANJANAA N	5400 22506558	Sanjana
54	SETHIKA S	5400 22506559	Sethika
55	SHARAN S	5400 22506560	Sharan
56	SHARUN KUMAR A	5400 22506561	Sharan Kumar
57	SHOBIKKA A	5400 22506562	Shobika
58	SIRISHA H	5400 22506563	Sirisha
59	SNEKHA RANI L	5400 22506564	Sneha Rani
60	SOWMIYA E	5400 22506565	Sowmya
61	SRIMATHI E	5400 22506566	Srimathi
62	SWATHY P	5400 22506567	Swathy
63	TAMIZHSELVI K	5400 22506568	Tamizhselvi
64	THAMIZHARASI A M	5400 22506569	Thamizharasi
65	THANSURYA T	5400 22506570	Thansurya
66	VARSHA S	5400 22506571	Varsha
67	VENGATESAN S A	5400 22506572	Vengatesan
68	VIVETHA K	5400 22506573	Vivetha
69	YASMIN MARIA A	5400 22506574	Yasmin
70	YESUMANI S	5400 22506575	Yesumani
71	AARTHI KRISHNA.N.P	5400 21506501	Aarthi
72	AARTHI SANDHIYA.K	5400 21506502	Aarthi
73	ABINAYA.S	5400 21506503	Abinaya
74	ABIRAMI.M	5400 21506504	Abirami
75	AGALYAN.S	5400 21506505	Agalyan
76	AHAMED FATHIMA M.S	5400 21506506	Ahmed
77	ALAINE ABUJA.M	5400 21506507	Alaine
78	ANDRIYA HYRISH.K	5400 21506508	Andriya
79	ANITA DENCY.J	5400 21506509	Anita
80	ANNIE ROY .A	5400 21506510	Annie Roy
81	APARNA.P	5400 21506511	Aparna
82	AUGUSTINA KERIN DEVAKIRUBAI.G	5400 21506512	Augustina
83	BHARATHI.S	5400 21506513	Bharathi
84	BILAL MOHAMED.A	5400 21506514	Bilal
85	BLESSY.A	5400 21506515	Blessy
86	CHONITHA.D	5400 21506516	Chonitha
87	DEVISHREE.P	5400 21506517	Devishree
88	DHILIP.M	5400 21506518	Dhilip
89	DINESH.M	5400 21506519	Dinesh
90	FRANKLIN JEEVAN KUMAR.N	5400 21506520	Franklin
91	HARIPRIYA.R.V	5400 21506521	Haripriya
92	HARISH RAGAVAN.W.E	5400 21506522	Harish
93	HARSHITHA PRIYA.S	5400 21506523	Harshitha

PRINCIPAL

PRIYADARSHINI DENTAL COLLEGE & HOSPITAL,

PANDUR - 631 203.

THIRUVALLUR TK & DIST. TAMIL NADU

94	ISHWARYA.E	540021506524	Ishwarya
95	JAYASRI.S	540021506528	Jayanti
96	JANANI.N	540021506525	Janani
97	JANSI RANI.R	540021506526	Jansi Rani
98	JAYASRI.E	540021506527	Jayanti
99	JENITA SHASON.J	540021506529	Jenita
100	KARTHIK.P.M	540021506530	Karthik
101	KAVIDHARSHINI.K	540021506531	Kavya
102	KAVYASRI.K	540021506522	Kavya
103	KEERTHANA.C	540021506523	Keerthana
104	KIRAN.V	540021506524	Kiran
105	KIRUTHIKA.M	540021506525	Kiruthika
106	KOWSALAYA.M	540021506526	Kowsalya
107	LINGA DHARANIGA A.R	540021506537	Linga
108	MADHUBALA.R	540021506528	Madhubala
109	MAGESHWARI.R	540021506539	Mageshwari
110	MANI BHARATHI.K	540021506540	Mani Bharathi
111	MANISHA.S	540021506541	Manisha
112	MANOJ KUMAR.T	540021506542	Manoj Kumar
113	MOHAMAD ZIYATH.S	540021506543	Ziyath
114	MOHAMED MUSTAQ.ALLAVUDEEN.M	540021506544	Mohamed
115	MOHAN.M	540021506545	Mohan
116	MONISHA.N	540021506546	Monisha
117	MONISHAMUGI.M	540021506547	Monisha Mugi
118	NAVEENRAJ.G	540021506548	Naveenraj
119	NISHANTHINI.S	540021506549	Nishanthini
120	NISHITHAPRIYA.S	540021506550	Nishithapriya
121	NITHYA JAYASREE.S	540021506551	Nithya
122	NITHYA SHREE.T	540021506552	Nithya
123	NIVAASH.N	540021506553	Nivaash
124	SHERLIN HEPSIBA.S	540021506573	Sherlin
125	SHREE JANANI.K.A	540021506574	Shree Janani
126	SHREEJA.B	540021506575	Shreeja
127	SHRI VISHNU PRIYA.A	540021506576	Shri Vishnu
128	SHRINIDHI.R	540021506577	Shrinidhi
129	SINETHA.Y	540021506578	Sinetha
130	SRAVANI.B.S	540021506579	Sravani
131	SREE SHAKTHI PRIYA.P	540021506580	Sree Shakthi
132	SREEVARSHINI.E	540021506581	Sreevarshini
133	SRI RAJESHWARI.S	540021506583	Sri Rajeshwari
134	SRILEKHA	540021506584	Srilekha
135	SRINITHI.S	540021506585	Srinithi
136	SRIRAM.B.S	540021506586	Sriram
137	SRIRAM.S	540021506587	Sriram
138	SRIRAM VISHAL KUMAR.A	540021506582	Sriram Vishal
139	SURUTHI.E	540021506588	Suruthi
140	SUVEETHA.A	540021506589	Suveetha
141	SUWETHA.B	540021506599	Suwetha

PRINCIPAL
PRIYADARSHINI DENTAL COLLEGE & HOSPITAL,
PANDUR - 631 203.
THIRUVALLUR TK & DIST. TAMIL NADU.

142	SWETHA.R	540021506590	Swetha
143	THENMOZHI.P	540021506592	Thenmozhi
144	UMA MAGESHWARI.S	540021506593	Umamageshwari
145	VAISHNAVI.C	540021506594	Vaishnavi
146	VARSHA.E	540021506595	Varsha
147	VEERALAKSHMI.K	540021506595	Veeralakshmi
148	VISHU PRIYA.D	540021506597	Vishu Priya
149	YATHRIN PRAVEEN KUMAR.P	540021506598	Yathrin Praveen
150	YUGAMATHI.P	540021506599	Yugamathi
151	YUTHUKA.S	540021506600	Yuthuka
152	ANANTHASUJI.G	540020506501	Ananthasuji
153	ARCHANA.S	540020506502	- ABSENT -
154	ASWIN.S	540020506503	Aswin
155	BEAULIN JINNAH.D.S	540020506504	Beaulin
156	BOWYA VAHINI.R	540020506505	Bowya Vahini
157	DHATCHAYANI.D	540020506506	Dhatchayani
158	ESTHER.K.R	540020506507	Esther K.R
159	GIRISH KUMAR.P	540020506508	Girish K.P
160	GOBICA.S	540020506509	Gobica
161	HARSHINI.K	540020506510	Harshini
162	HARSHITHA.PS	540020506511	Harshitha
163	HEMKUMAR.K	540020506512	Hemkumar
164	JABASTEEN GUNASEELAN.J	540020506513	Jabasteen
165	JAHAN KUMAAR.S	540020506514	Jahan
166	JEEVAGANESHWARAN.K	540020506515	Jeevaganeshwaran
167	KAAVYADHARSHINI.E	540020506516	Kaavyadharshini
168	KAMALATHAMIKA.G	540020506517	Kamalathamika
169	KAMINI.S	540020506518	Kamini
170	KANIMOZHI.B.T	540020506519	Kanimozhi
171	KARUNYA AGAINA.P	540020506520	Karunya
172	KEERTHIKA.M	540020506521	Keerthika
173	KEERTHIKA.R	540020506522	Keerthika
174	KHURSHEEDH PARVEEN.N	540020506523	Khursheedh
175	KRISHNA.S	540020506523	Krishna
176	MAHALAKSHMI.P	540020506524	- ABSENT -
177	RAVINDRAN.R	540020506544	R.Ravindran
178	REGU RAM.N	540020506545	Regu Ram
179	RESHMA.S	540020506546	Reshma
180	REVATHI.G	540020506547	Revathi
181	ROSHMA CATHERIN.P	540020506548	Roshma
182	SANGAVI.D	540020506549	Sangavi
183	SANGEETA.GS	540020506550	Sangeeta
184	SANJEETHA.M	540020506551	Sanjeetha
185	SANTHIYA.I	540020506552	Santhiya
186	SASMITHA.B	540020506553	Sasmitha
187	SATHISH KUMAR.S	540020506554	Sathish
188	SEEMA AFRA.S	540020506555	Seema
189	SESHADRI.B	540020506556	Seshadri

PRINCIPAL

PRİYADARSHINI DENTAL COLLEGE & HOSPITAL,

PANDUR - 631 203.

THIRUVALLUR TK & DIST. TAMIL NADU

190	SHAHBAZKHAN.M	540020506557	M. Shah
191	SHAHEEN FARHANA	540020506558	Sheha.
192	SHAKTI PRRIYA.K	540020506559	Shakti
193	SHALINI.J	540020506560	Shalini
194	SHARMILA.U	540020506561	Sharm
195	SHEKINA.M	540020506562	Shekina
196	SHINY.A	540020506563	Shiny
197	SIVASREE.S	540020506564	Sivasree
198	SOUNDARYA VARSHINI K	540020506565	Soundarya
199	SOWMIYA.C	540020506566	Sowmiya
200	SRIVARSHINI.K	540020506567	Srivarshini
201	SUDHA BHARATHI.P	540020506568	Sudha
202	SUDHARSON.V	540020506569	Sudharson
203	SUJITHA.R	540020506570	S. Sujitha
204	SUPRIYA.M	540020506571	M. Supriya
205	SUSHMITHA SEN.S	540020506572	Sushmitha
206	SWETHA RAJ.T	540020506573	Swetha
207	TAMILAMUTHU.E	540020506574	Tamilamuthu
208	TAMILAZHAGI T	540020506575	Tamilazhagi
209	TEENA SK	540020506576	Teena
210	THASLEEM.A	540020506577	Thasleem
211	UVASRI.E.P	540020506578	Uvasri
212	VAISHNAVI.J	540020506579	Vaishnavi
213	VARSHAYNI.S	540020506580	Varshayni
214	VENNILA.E	540020506581	Vennila
215	VIDYAVARSHINI.R	540020506582	Vidya
216	YOGALAKSHMI .R	540020506583	Yogalakshmi
217	YOGAPRITHA R	540020506584	Yogapritha
218	YUVAN KUMAR.C	540020506585	Yuvan
219	ABIRAMI. S	541918001	Abirami
220	AFRA	541918002	Afra
221	AISHWARAYA.V	541918004	Aishwarya
222	AISHWARYA. S	541918003	Aishwarya
223	AKEERTHANA.K	541918005	Akeertana
224	AKSHAYA.M	541918006	Akshaya
225	AMEESHA PARVEEN	541918007	Ameesha
226	AMIRTHARAJ.S	541918008	Amirtharaj
227	ANSTULIN L	541918009	Anstulin
228	ASVITHA	541918000	Asvitha
229	ASWANT KUMAR.A	541918011	Aswant
230	ATZOEYAA HARINY	541918012	Atzoeaya
231	BALA BHARATHI.M	541918013	Balabhathi
232	BEULAH JASMINE.A	541918014	Beulah
233	BHUVANA.R	541918015	Bhuvana
234	DEBORAH PRIYANKA	541918016	Deborah
235	DEEPTHI. J.S	541918017	J.S. Deepthi
236	DEIVA PRIYA R	541918018	Deiva
237	DHANUSIYA. S	541918019	Dhanusiya

238	DHARSHINI S.V	541918020	<i>[Signature]</i>
239	DILLI BABU. P	541918021	Dilli babu.
240	DINESH .V	541918022	Dinesh
241	DIVYA DHARSHINI. S	541918023	Divya
242	DIVYA RAJAN	541918024	Divyarajan
243	DURGA DEVI.M	541918025	Durga Devi
244	FATHIMA BENAZIR.S	541918026	Fathima
245	GOKUL JEYANTH S	541918027	Gokul
246	GRACE SWETHA MARY. G	541918028	Grace
247	HARINI. P	541918029	Harini
248	HARINI.S	541918030	Harini
249	HARINI.S	541918031	Harini
250	ILAKKIYA. R	541918032	Ilakkiya
251	JAGADESWARI.S	541918033	Jagadeswari
252	KARTHIKEYAN JANANI	541918039	Karthikeyan
253	JERISHA.B	541918034	Jerisha
254	JOHANAH JANE P	541918035	- ABSENT -
255	JOHN CHRISTOPHER.S	541918036	John
256	KAMAL.G	541918037	Kamal
257	KAMALINI.S	541918038	Kamali
258	KEERTHI.M	541918040	Keerthi
259	LAVANYA. S	541918041	Lavanya
260	LAVANYA.V	541918042	Lavanya.v
261	LOUIS CECILA	541918043	Louis
262	MADHUMITHAA J	541918044	Madhumitha
263	MAGESH KUMAR. M	541918045	Magesh
264	MANJUPRIYA.A	541918046	Manjupriya
265	MOONISH BAABU. S	541918047	Moonish
266	NANDHINI.S	541918048	Nandhini
267	NAVEEN KUMAR.P	541918049	Naveen
268	NEATHIRA M	541918050	Neethira
269	NIRUPAMA.A	541918051	Nirupama
270	NIVETHA.I	541918052	Nivetha
271	PARTHASARATHY.S	541918053	Parthasarathy
272	PAVITHRA. G	541918054	Pavithra
273	PAVITHRA.N	541918055	Pavithra.N
274	PREETHA. S	541918056	- ABSENT -
275	PREETHI KP	541918057	Preethi
276	PRIYA BHARATHI.V	541918058	Priya
277	PRIYADHARSHINI. M	541918059	- ABSENT -
278	PRIYANKA.S	541918060	Priyanka
279	RAGAVENDRAN. R	541918061	Ragavendran
280	RISHIVARTHINI.T	541918062	Rishivarthi
281	RITHIKHASREE. S	541918063	Rithikhasree
282	RITHISHRAJ JK	541918064	Rithishraj
283	SAKTHI. P	541918065	Sakthi
284	SANDHIYA PRIYA.M. A	541918066	Sandhiya
285	SANJEEV KUMAR.S	541918067	Sanjeev

PRINCIPAL
PRIYADARSHINI DENTAL COLLEGE & HOSPITAL,
PANDUR - 631 203.
THIRUVALLUR TK & DIST. TAMIL NADU.

286	SARAH CAROLINE W	541918068	Scnd
287	SARANYA P. S	541918069	SPSA
288	SATHIYA PRIYA. R	541918070	SPSA
289	SHWETHA V	541918071	SPSA
290	SNEKA. D	541918072	SPSA
291	SOWMIAVARSHA. T	541918073	SPSA
292	SRI ARAVINDHAN N	541918074	SPSA
293	SUBASREE SUBRAMANI	541918075	SPSA
294	SUBHIKSHA SK	541918076	SPSA
295	SUVETHA. R	541918077	SPSA
296	SWESHKA. M	541918078	SPSA
297	SYEDA SUMAIYA.N	541918079	SPSA
298	TAMILSELVI. R	541918080	SPSA
299	TAMIZHARASHU. E	541918081	Tamil
300	THENMOZHI.R	541918082	Thenmozhi
301	UBAYANA U	541918083	Ubayana
302	UDHAYAKUMAR. R	541918084	Udhayakumar
303	VAISHALI.M	541918085	Vaishali
304	VAISHNAVI. S	541918086	Vaishnavi
305	VANDHANA SREE.M	541918087	Vandhana
306	VASANTH PRIYA J	541918088	Vasanth
307	VISHNU VARADHAN.C	541918089	Vishnu
308	VIVEKA K	541918090	Viveka
309	YUVASHANKARI.M	541918091	Yuvashankari
310	YUVASHRE. D	541918092	Yuvashre
311	YUVASHREE.K	541918093	Yuvashree
312	AAISHA. J	541818001	Aisha
313	ADITSHA. V	541818002	Aditsha
314	AISHWARIYA R	541818003	Aishwariya
315	AKSHAYA. S	541818004	Akshaya
316	AKSHAYA. S.R	541818005	Akshaya
317	ANANTHAN. V.V	541818006	Ananthan
318	ANNAPOORANI V S	541818007	Annapoorna
319	ARCHANA N	541818008	Archana
320	ASHOK B	541818009	Ashok
321	ASHWIN S	541818010	Ashwin
322	ASWINRAJ B	541818011	Aswinraj
323	BHATH SINGH. G.P	541818012	Bhath
324	BHUVANESHWARI A	541818013	Bhuvaneshwari
325	DEEPIGA B	541818014	Deepiga
326	DEVIRITHEYA C	541818015	Deviritheya
327	DEVIYA BHARATHI P	541818016	Deviyabharathi
328	DHANALAKSHMI K	541818017	Dhanalakshmi
329	DHANUSH KUMAR.S	541818018	Dhanush
330	DIVYABHARATHI R	541818019	Divyabharathi
331	DURGA. B	541818020	Durga
332	GURU CHARAN R	541818021	Guru Charan
333	HARSHAVARTHNI S R	541818022	Harshavarthni

PRINCIPAL
PRIYADARSHINI DENTAL COLLEGE & HOSPITAL,
PANDUR-631 203.
THIRUVALLUR TK & DIST. TAMIL NADU

334	HEERA. C. S	541818023	Heera
335	IYAPPAN. R	541818025	R. Iyappan
336	JAGATH GURU. K. B	541818026	K. Jagath
337	JEEVA JOICE NADARAJAN	541818027	Jeeva
338	JEGAN M	541818028	Jegan
339	KALLAKINDHAMOKSHITHA.K	541818029	Mokshitha
340	KOWSHEKA DEVI S	541818030	Kowsheka
341	KRITHIGA T	541818031	Krithiga
342	MADHURADEEPA MANIVEL	541818032	- ABSEN 7 -
343	MADHURI N S	541818033	Madhuri
344	MAHADEVITA	541818034	Maha
345	MALAVIKA U	541818035	Malavika
346	MANGAIYARKARASI A S	541818036	Mangai
347	MANGAIYARKARASI. R	541818037	Mangai
348	MANOJ. V	541818038	Manoj
349	MISBAH FALAK K	541818039	Misbah
350	MOHAMMED SHAKIRA	541818040	Mohammed
351	MONIQUE SELVIA C	541818041	Monique
352	MUBEENA. S	541818042	Mubeena
353	MUGILARASAN M	541818043	Mugilarasan
354	NAVEEN GOKUL. R	541818044	Naveen
355	NEHRUJA G	541818045	Nehruja
356	NIVEDHA D	541818046	Nivedha
357	POORNA BADRINATH. G	541818047	Poorna
358	PREETHI D	541818048	Preethi
359	PRIYA M V	541818049	Priya
360	PRIYANKA D	541818050	Priyanka
361	PRIYANKA S	541818051	Priyanka
362	PUGAZHENTHI P	541818052	Pugazhenti
363	RAJADURAI. J	541818053	Rajadurai
364	SALIHA JAKIR HUSSAIN	541818054	Salih
365	SANGEETHA	541818055	Sangeetha
366	YADAV. K. G. Y	541818056	Yadav
367	SANTHOSH KRISHNA M	541818057	Santhosh
368	SARAH SARGUNAM J	541818058	Sarah
369	SARVIKA S	541818059	Sarvika
370	SHAKTHI. S.M	541818060	Shakthi
371	SHYAM SUNDAR. N	541818061	Shyam
372	SINGAMANENI SUSMITHA	541818062	S. Susmitha
373	SNEKA. A	541818063	Sneka
374	SOPHIYA V	541818064	Sophiya
375	SRUTHI. S	541818065	Sruthi
376	SUBASH M	541818066	Subash
377	SUJISH DEVAKUMAR S	541818067	Sujish
378	SUSHMITHA. M	541818068	Sushmitha
379	TAMILARASI P	541818069	Tamilarasi
379	THINNALURUHIRANMAVE	541818070	Thinnaluru

380	VAISHNAVI. A	541 81 8070	541 81 8070
381	VIVILIYA VALLAMAI RAJ. T	541 81 8071	541 81 8071
382	YASAR ARFATH.N	541 81 8072	541 81 8072
383	YUVARANI. A. R	541 81 8073	541 81 8073

PRINCIPAL
 PRIYADARSHINI DENTAL COLLEGE & HOSPITAL,
 PANDUR - 631 203.
 THIRUVALLUR TK & DIST. TAMIL NADU.

PRINCIPAL
 PRIYADARSHINI DENTAL COLLEGE & HOSPITAL,
 PANDUR - 631 203.
 THIRUVALLUR TK & DIST. TAMIL NADU.

**2.CEPHALOMETRICS- A TOOL FOR HOLISTIC
DIAGNOSIS AND TREATMENT PLANNING IN
ORTHODONTICS- 2022-23**



PRIYADARSHINI
DENTAL COLLEGE AND HOSPITAL

(Approved by Dental Council of India, New Delhi & Affiliated to The Tamilnadu Dr. M.G.R Medical University, Chennai - 32.)

CEPHALOMETRICS - A TOOL FOR HOLISTIC DIAGNOSIS AND TREATMENT
PLANNING IN ORTHODONTICS

-ANALYTICAL SKILLS

Priyadarshini Dental College and Hospital places a strong emphasis on enhancing students' analytical skills and providing comprehensive training in various subjects. The focus on critical analysis is crucial in the field of dentistry, where precision and attention to detail are paramount.

The Orthodontics department's commitment to instilling knowledge in patient comprehensive diagnosis and treatment planning is vital for producing well-rounded dental professionals. The inclusion of training in cephalometric analysis at the undergraduate level since 2014 is a noteworthy initiative that sets your institution apart from others. Around 150 participants from final years and Interns for the year 2022- 23 have enrolled and benefitted in this program.



Signature
PRINCIPAL
PRIYADARSHINI DENTAL COLLEGE & HOSPITAL,
PANDUR - 631 203.
THIRUVALLUR TK & DIST. TAMIL NADU

Managed by Indira Education and Charitable Trust

Redg Off: No .19, Govindan street, Ayyavoo colony, Aminjikarai, Chennai - 600029.

Tel: 044 2374 1616/1717/1818/1919

Campus Off: No.1, V.G.R Gardens, V.G.R Nagar, Pandur - 631203. Thiruvallur.



PRIYADARSHINI DENTAL COLLEGE AND HOSPITAL

(Approved by Dental Council of India, New Delhi & Affiliated to The Tamilnadu Dr. M.G.R Medical University, Chennai - 32.)

Moreover, the emphasis on treatment objectives and planning contributes not only to the students' academic success but also equips them with practical skills essential for their careers. The incorporation of this knowledge into competitive exam preparation is an added benefit, as it ensures that students are well-prepared for both academic assessments and real-world clinical scenarios.



Priyadarshini Dental College and Hospital's Orthodontics department work is aligned with the goal of producing competent and skilled dental professionals who can excel in their academic pursuits and contribute meaningfully to the field of dentistry. Template of patient assessment is given below

#inptan
PRINCIPAL
PRIYADARSHINI DENTAL COLLEGE & HOSPITAL,
PANDUR - 631 203.
THIRUVALLUR TK & DIST. TAMIL NADU

Managed by Indira Education and Charitable Trust

Redg Off: No .19, Govindan street, Ayyavoo colony, Aminjikarai, Chennai - 600029.

Tel: 044 2374 1616/1717/1818/1919

Campus Off: No.1, Y.G.R Gardens, Y.G.R Nagar, Pandur - 631203. Thiruvallur.



PRIYADARSHINI DENTAL COLLEGE AND HOSPITAL

(Approved by Dental Council of India, New Delhi & Affiliated to The Tamilnadu Dr. M.G.R Medical University, Chennai - 32.)

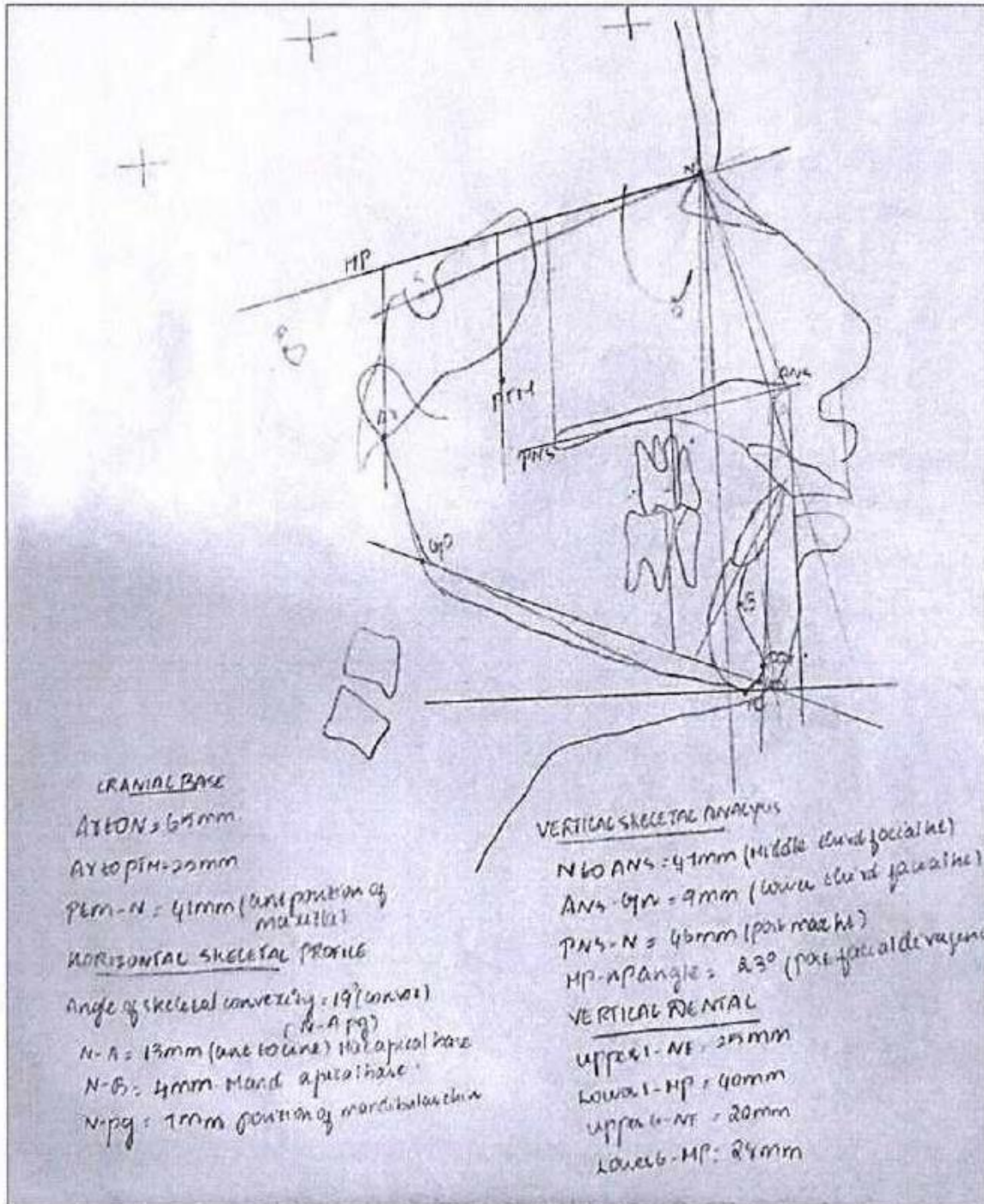

Managed by Indira Education and Charitable Trust

Redg Off: No. 19, Govindan street, Ayyavoo colony, Aminjikarai, Chennai - 600029.

Tel: 044 2374 1616/1717/1818/1919

Campus Off: No. 1, V.G.R Gardens, V.G.R Nagar, Pandur - 631203. Thiruvallur.

PRINCIPAL
PRIYADARSHINI DENTAL COLLEGE & HOSPITAL,
PANDUR - 631 203.
TIRUVALLUR TK & DIST. TAMIL NADU



PRIYADARSHINI DENTAL COLLEGE AND HOSPITAL

(Approved by Dental Council of India, New Delhi & Affiliated to The Tamilnadu Dr. M.G.R Medical University, Chennai - 32.)

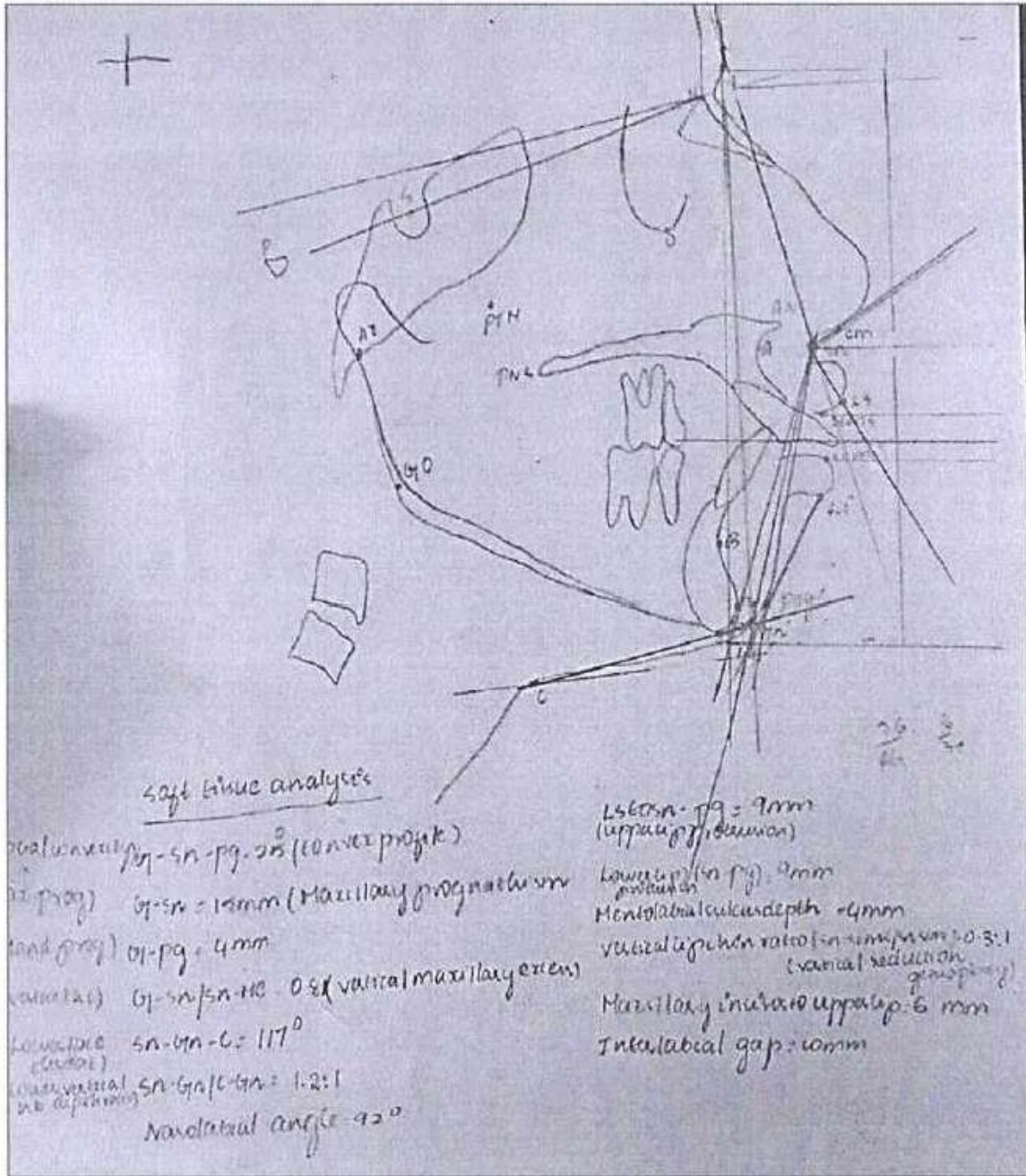

PRINCIPAL
PRIYADARSHINI DENTAL COLLEGE & HOSPITAL,
PANDUR - 631 203.
THIRUVALLUR TK & DIST. TAMIL NADU

Managed by Indira Education and Charitable Trust

Redg Off: No. 19, Govindan street, Ayyavoo colony, Aminjikarai, Chennai - 600029.

Tel: 044 2374 1616/1717/1818/1919

Campus Off: No. 1, Y.G.R Gardens, Y.G.R Nagar, Pandur - 631203. Thiruvallur.



PRIYADARSHINI DENTAL COLLEGE AND HOSPITAL

[Approved by Dental Council of India, New Delhi & Affiliated to The Tamilnadu Dr. M.G.R Medical University, Chennai - 32.]

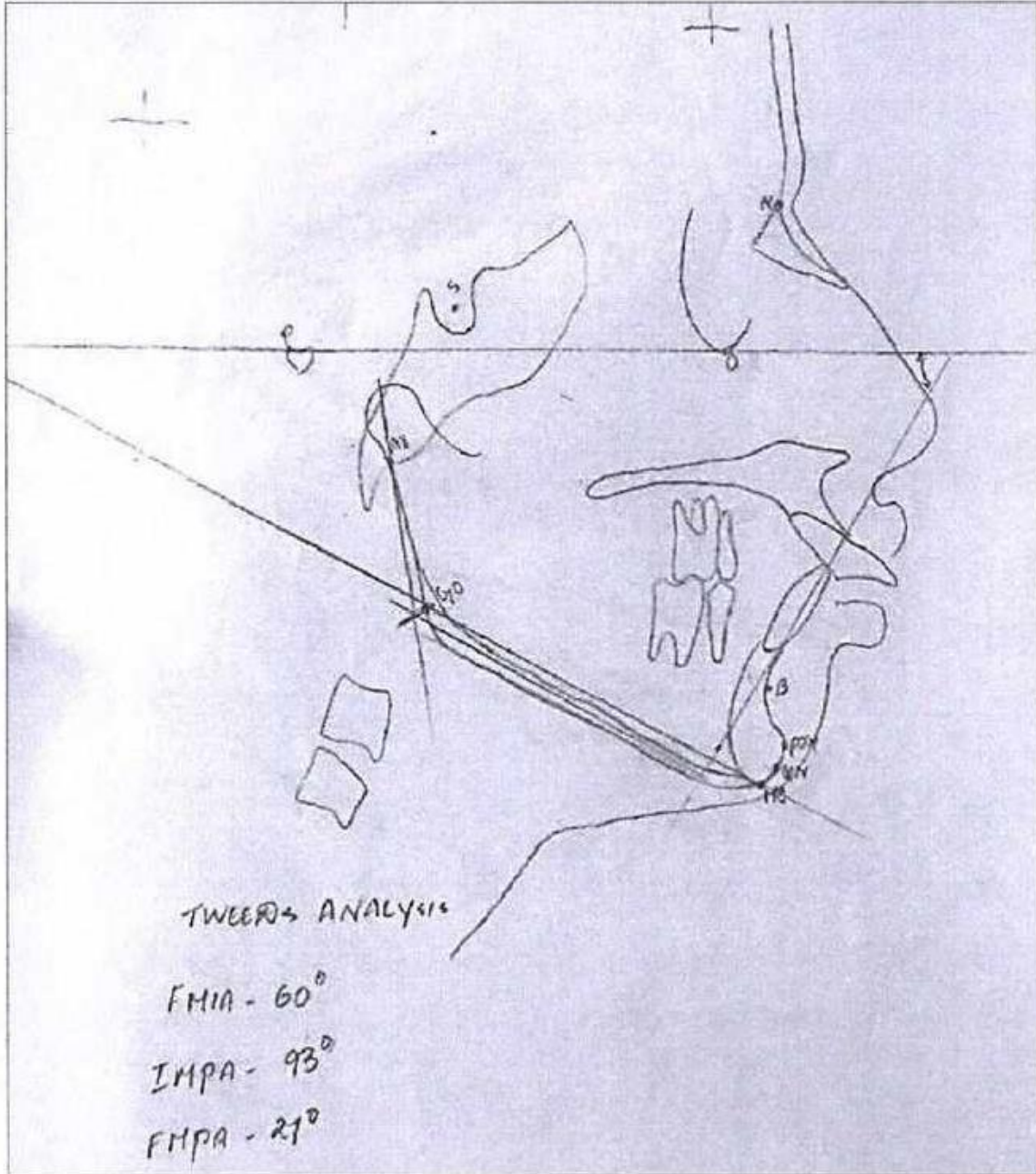

[Signature]
PRINCIPAL
PRIYADARSHINI DENTAL COLLEGE & HOSPITAL,
PANDUR - 631 203.
THIRUVALLUR TK & DIST. TAMIL NADU

Managed by Indira Education and Charitable Trust

Redg Off: No. 19, Govindan street, Ayyavoo colony, Aminjikarai, Chennai - 600029.

Tel: 044 2374 1616/1717/1818/1919

Campus Off: No. 1, V.G.R Gardens, V.G.R Nagar, Pandur - 631203. Thiruvallur.



PRIYADARSHINI DENTAL COLLEGE AND HOSPITAL

(Approved by Dental Council of India, New Delhi & Affiliated to The Tamilnadu Dr. M.G.R Medical University, Chennai - 32.)

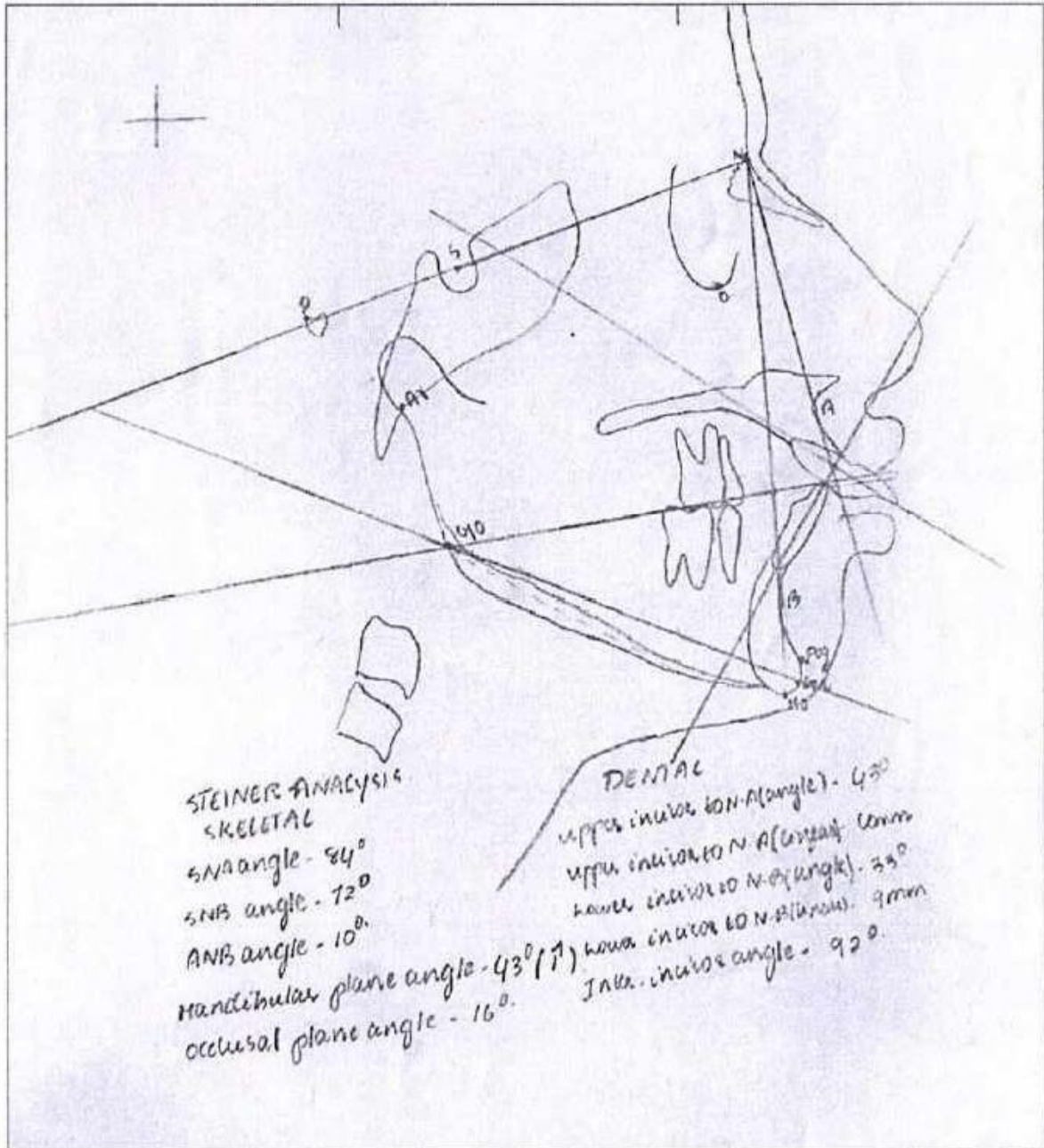

Signature
PRINCIPAL
PRIYADARSHINI DENTAL COLLEGE & HOSPITAL,
PANDUR - 631 203.
THIRUVALLUR TK & DIST. TAMIL NADU

Managed by Indira Education and Charitable Trust

Redg Off: No. 19, Govindan street, Ayyavoo colony, Aminjikarai, Chennai - 600029.

Tel: 044 2374 1616/1717/1818/1919

Campus Off: No. 1, V.G.R Gardens, V.G.R Nagar, Pandur - 631203. Thiruvallur.



PRIYADARSHINI DENTAL COLLEGE AND HOSPITAL

(Approved by Dental Council of India, New Delhi & Affiliated to The Tamilnadu Dr. M.G.R Medical University, Chennai - 32.)

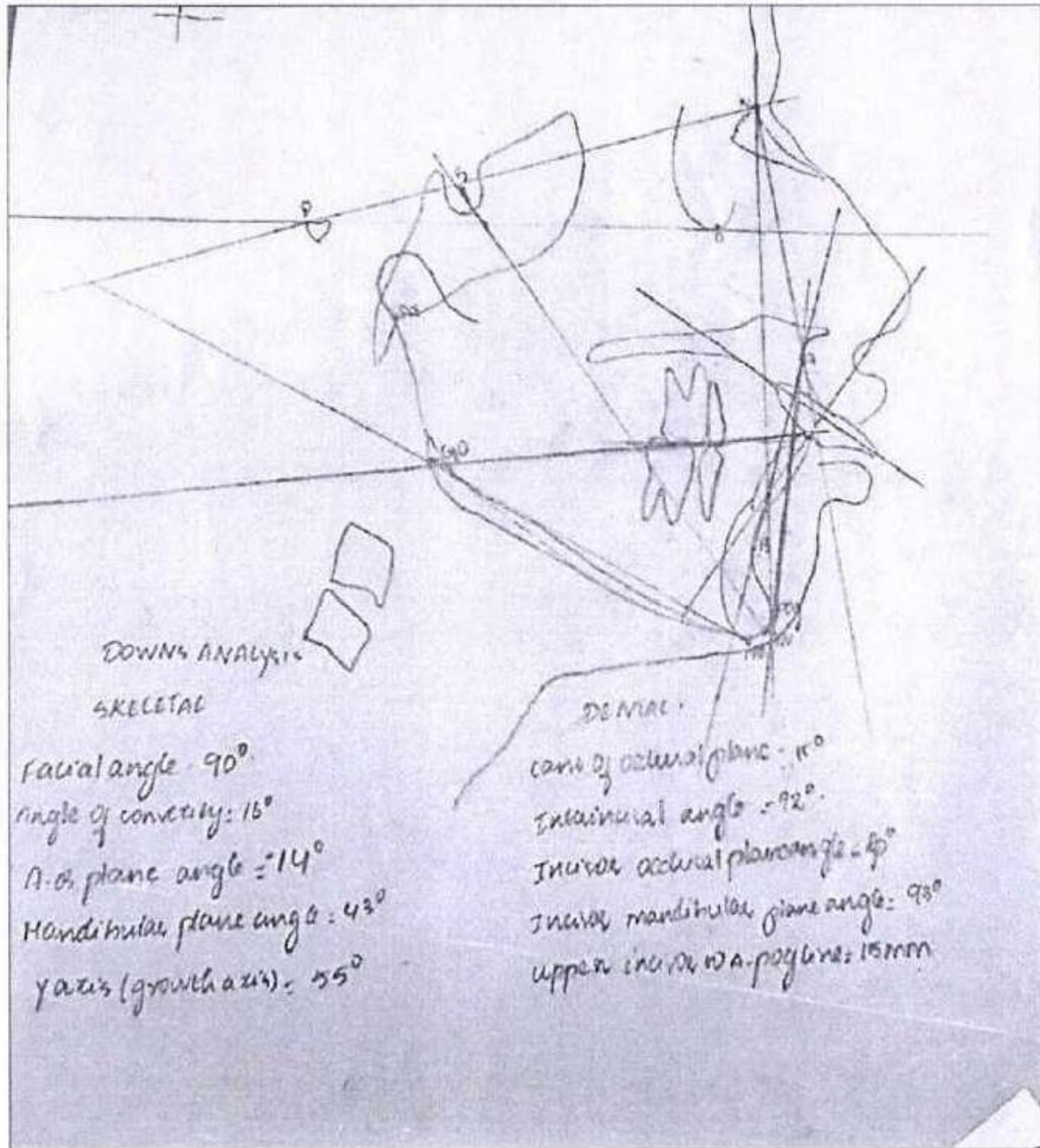

Head, Department of Orthodontics

PRINCIPAL
PRIYADARSHINI DENTAL COLLEGE & HOSPITAL,
PANDUR - 631 203.
THIRUVALLUR TK & DIST. TAMIL NADU

Principal

PRINCIPAL
PRIYADARSHINI DENTAL COLLEGE & HOSPITAL,
PANDUR - 631 203.

Managed by Indira Education and Charitable Trust

Redg Off: No .19, Govindan street, Ayyavoo colony, Aminjikarai, Chennai - 600029.

Tel: 044 2374 1616/1717/1818/1919

Campus Off: No.1, V.G.R Gardens, V.G.R Nagar, Pandur - 631203. Thiruvallur.

Analytical skills – Attendance Report(2022-23)

S.No	STUDENT NAME	ADM NO	SIGNATURE
1.	AAISHA. J	12281	Aisha
2.	ADITSHA. V	12033	Aditsha
3.	AISHWARIYA R	12300	Aishwariya
4.	AKSHAYA. S	12279	Akshaya
5.	AKSHAYA. S.R	12297	Akshaya
6.	ANANTHAN. V.V	12313	Ananthan
7.	ANNAPOORANI V S	12295	Annapoornam
8.	ARCHANA N	12314	Archana
9.	ASHOK B	12317	Ashok
10.	ASHWIN S	12301	Ashwin
11.	ASWINRAJ B	12012	Aswinraj
12.	BHATH SINGH. G.P	12010	Bhath Singh
13.	BHUVANESHWARI A	12020	Bhuvaneshwari
14.	DEEPIGA B	12027	Deepiga
15.	DEVIRITHEYA C	12013	Deviritheya
16.	DEVIYA BHARATHI P	12318	Deviyar
17.	DHANALAKSHMI K	12303	K. Dhana Lakshmi
18.	DHANUSH KUMAR S	12026	Dhanush
19.	DIVYABHARATHI R	12308	Divya
20.	DURGA. B	12286	Durga
21.	GURU CHARAN R	12022	Guru Charan
22.	HARSHAVARTHNI S R	12017	Harshavarthni
23.	HEERA. C. S	12272	Heera
24.	HEMAVILASHINI R	12350	Hemavilashini
25.	IYAPPAN. R	12007	Iyappan
26.	JAGATH GURU. K. B	12035	Jagath
27.	JEEVA JOICE	12003	Jeeva
28.	JEGAN M	12305	Jegan
29.	KOWSHEKA DEVI S	12029	Kowsheka
30.	KRITHIGA T	12306	Krithiga
31.	MADHURI N S	12025	Madhuri
32.	MALAVIKA U	12312	Malavika
33.	MANGAIYARKARASI R	12330	Mangaiyarkarasi
34.	MANOJ. V	12287	Manoj
35.	MISBAH FALAK K	12299	Misbah
36.	MOHAMMED SHAKIRA	12315	Mohammed
37.	MOKSHITHA K	12009	Mokshitha
38.	MONIQUE SELVIA C	12311	Monique
39.	MUBEENA. S	12289	Mubeena
40.	MUGILARASAN M	12015	Mugilarasan
41.	NAVEEN GOKUL. R	12276	Naveen

Principal

PRINCIPAL
PRIYADARSHINI DENTAL COLLEGE & HOSPITAL,
PANDUR - 631 203.

DENTAL COLLEGE & HOSPITAL, PANDUR - 631 203, TAMIL NADU

42.	NEHRUJA G	12310	Nehruja
43.	NIVEDHA D	12014	Nivedha
44.	PREETHI D	12031	Preethi
45.	PRIYA M V	12024	Priya M.V.
46.	PRIYANKA D	12023	Priyanka
47.	PRIYANKA S	12309	Priyanka S
48.	PUGAZHENTHI P	12307	Pugazhenth
49.	RAJADURAI J	12008	Rajadurai
50.	SALIHA JAKIR HUSSAIN	12333	Saliha
51.	SANGEETHA YADAV. K. G. Y	12291	Sangeetha
52.	SANTHOSH KRISHNA M	12294	Santhosh
53.	SARAH SARGUNAM J	12016	Sarah
54.	SARVIKA S	12030	Sarvika
55.	SHAKTHI. S.M	12285	Shakthi S.M
56.	SHYAM SUNDAR. N	12282	Shyam Sundar
57.	SINGAMANENI SUSMITHA	12011	Singamane
58.	SNEKA. A	12032	Sneka
59.	SOPHIYA V	12280	Sophiya
60.	SRUTHI. S	12002	Sruthi
61.	SUBASHI M	12304	Subashi
62.	SUJISH DEVAKUMAR S	12324	Sujish
63.	SUSHMITHA. M	12273	Sushmitha
64.	TAMILARASI P	12021	Tamilarasi
65.	THINNALURU HIRANMAYEE	12290	Thinnaluru
66.	VAISHNAVI. A	12275	Vaishnavi
67.	VARSHA BALAJI	12028	Varsha
68.	VIVILIYA VALLAMAI RAJ. T	12006	Viviliya
69.	YASAR ARFATH.N	12004	Yasar
70.	YUVARANI. A. R	12005	Yuvarani
71.	ABDUL FARITH. R	11645	Abdul Farith
72.	AKSHAYA. M	11624	Akshaya
73.	ANANDHAJOTHI. D	11599	Anandha
74.	ARSHIYA. A	11603	Arshiya
75.	ARUN KALYAN. S	10439	Arun
76.	BANUPRIYA. S	11615	Banupriya
77.	BHAKYALAKSHMI. K	11652	Bhakyalakshmi
78.	CHAMILY. D	11580	Chamily
79.	DEEPA DEVI. B	11632	Deepa
80.	DHARANIPRIYA. V. S	11636	Dharani
81.	DINESH. D	11574	Dinesh
82.	DIVYA RAJESHVARI. R	10455	Divya
83.	EARLYSTAR. K	11647	Earlystar
84.	ELAKEYA. E	10440	Elakeya
85.	FRAISHMA. F. J	10451	Fraishma
86.	GIBBSON DERICK. D	11601	Gibson
87.	GIFTSON SAMUEL THURAI	11591	Giftson

PRINCIPAL
 PRIYADARSHINI DENTAL COLLEGE & HOSPITAL
 PANDUR - 631 203.
 P. O. TK & DIST. TAM.

88.	HARI HARAN .P.K	11630	Harian .
89.	HARSHITHA PRIYADARSHENE	10447	Harshitha .
90.	HEMAPRABHA. C	10441	Hemaprabha .
91.	IDAJAMES. J	11629	Idajames .
92.	ILAMATHI. P.M	11618	Ilamathi .
93.	INDHU. G	11609	Indhu .
94.	ISHWARYA. S	11596	Ishwarya .
95.	JANANI. S	11586	Janani .
96.	JANNATHUL FIRDOUS . K	11643	Jannathul .
97.	JAYARAJ. J	11576	Jayaraj .
98.	JOY. E	10443	Joy .
99.	KALAI SELVAN. S	11584	Kalaiselvan .
100	KAMALAVASHINI. E	10437	Kamalavashini .
101	KAMALI. B	11592	Kamali .
102	KARTHIKA. E	11631	Karthika .
103	KARTHIKA. S	11632	Karthika .
104	KARTHIKA. S	11582	Karthika .
105	KAVITHA. M	11617	Kavitha .
106	KOUSALYA. R. L	11655	Kousalya .
107	MADUMITHA	11648	Madumitha .
108	MAHALAKSHMI. D	11642	Mahalakshmi .
109	MALAVIKA SREE. K	11581	Malavika .
110	MOHAMED FADHEL	11610	Mohamed .
111	MOHAMED THARIK. K	10452	Mohamed .
112	MUHAMMAD THAMEEZ. A	11579	Muhammad .
113	NANDITHA LAKSHMI. L	11628	Nanditha .
114	NAVEEN KUMARAGURU. E	11627	Naveen .
115	NEHA. S	11641	Neha .
116	NUSRATH SHAREEFA. R	10461	Nusrath .
117	PADMAPRIYA. V	10436	Padmapriya .
118	PAULIN M. JIVNGELIN	10442	Paulin .
119	PEARLY. P	11608	Pearly .
120	PHEBEJABA. P. C	10448	Phbejaba .
121	POOJA. S	10453	Pooja .
122	PRADEEP RAJ. S	10454	Pradeep .
123	PRATHOSHINI. T	11600	Prathoshini .
124	PRIYADHARSHINI. R	11623	Priyadarshini .
125	PRIYANKA. A	11640	Priyanka .
126	PUSHPA PRIYADHARSHINI. R	11602	Pushpa .
127	RAGUL. B.N	11625	Ragul .
128	RAJESWARIR	11646	Rajeswarir .
129	RAKSHANA. R	11578	Rakshana .
130	REHANA BANU. S	11644	Rehana .
131	RESHMA. S	10446	Reshma .
132	REYANA BEGAM. R	11597	Reyana .
133	ROHIT. S.A	11577	Rohit .

PRINCIPAL
PRIYADARSHINI DENTAL COLLEGE & HOSPITAL
PANDUR - 631 203.
TAMIL NADU

134	SAAIMA THASNEEM. K	10449	<i>[Signature]</i>
135	SABITHA. V	11616	<i>[Signature]</i>
136	SANGAVI. A	11575	<i>[Signature]</i>
137	SANTHOSHI. P	10438	<i>[Signature]</i>
138	SARAN. V. K	11651	<i>[Signature]</i>
139	SHILMIYA. M	10459	<i>[Signature]</i>
140	SOBANA. R	11585	<i>[Signature]</i>
141	SOFIA. P	11598	<i>[Signature]</i>
142	SNEHA. J.P	11570	<i>[Signature]</i>
143	SRI HARI. B	11633	<i>[Signature]</i>
144	SUGUMAR. S	11595	<i>[Signature]</i>
145	SWETHA. R.K	11605	<i>[Signature]</i>
146	TAMIL ILKKIYA. K	11594	<i>[Signature]</i>
147	THEJESVINNI. M	10450	<i>[Signature]</i>
148	VIGNESH. N	11622	<i>[Signature]</i>
149	VIKNEESH. S.B	11634	<i>[Signature]</i>
150	WAFABDUL MALICK MOHAMMED	10457	<i>[Signature]</i>

[Signature]
PRINCIPAL
PRINCIPAL
 PRIYADARSHINI DENTAL COLLEGE & HOSPITAL,
 PANDUR - 631 203.
 THIRUVALLUR TK & DIST. TAMIL NADU

[Signature]
PRINCIPAL
 PRIYADARSHINI DENTAL COLLEGE & HOSPITAL
 PANDUR - 631 203
 THIRUVALLUR TK & DIST. TAMIL NADU

**3.ENGLISH LANGUAGE AND COMMUNICATION
SKILLS - 2022-23**

04.01.2023

From,

Dr. A. Jayasenthil,

Chairman, Dental Education Unit,

Priyadarshini Dental College and Hospital,

Thiruvallur.

To,

The Principal,

Priyadarshini Dental College and Hospital,

Thiruvallur.

Sir,

Sub: Request to conduct course on English Language and Communication regarding

As decided in the curriculum committee meeting held on 02/01/2023, the Dental Education Unit is planning course on English Language and Communication on 31/01/2023 for the BDS students

The resource person for this program is Dr. Regina Joel M.Ed, PhD. Each year there are about 10-15 Tamil medium students are admitted. So to enhance their English speaking and Communication skills, this course will be useful. The budget for the program is Rs. 9000/- and the details are given below.

1. Printing (invitation, brochure and certificates) – Rs.1000/-
3. Transport – Rs.2000/-
4. Tea and Snacks – Rs.1000/-
5. Back drop and Banner – Rs.1000/-
6. Hospitality and remuneration for resource person – Rs.3500/-

PRINCIPAL
PRIYADARSHINI DENTAL COLLEGE & HOSPITAL
PANDUR - 631 203.
THIRUVALLUR TK & DIST. TAMIL NADU

Total

- Rs.9000/-

Kindly permit us to conduct this course and approve the budget.

Thanking you

Yours truly,



Dr. A. Jayasenthil,

Chairman, Dental Education Unit.

Permitted
Dr. Jayasenthil

PRINCIPAL
PRIYADARSHINI DENTAL COLLEGE & HOSPITAL,
PANDUR - 631 203.
THIRUVALLUR TK & DIST. TAMIL NADU

Dr. Jayasenthil

PRINCIPAL
PRIYADARSHINI DENTAL COLLEGE & HOSPITAL
PANDUR - 631 203.
THIRUVALLUR TK & DIST. TAMIL NADU



PRIYADARSHINI
DENTAL COLLEGE AND HOSPITAL

(Approved by Dental Council of India, New Delhi & Affiliated to The Tamilnadu Dr. M.G.R Medical University, Chennai - 32.)

PDCH/MENTOR/Cir/20/ JAN-2023
18.01.2023

Date:

CIRCULAR

The Priyadarshini dental college curriculum committee is organizing an English language and communication skills program will be held on, 31st Jan 2023 Tuesday between 01.30 pm to 3.00 pm for third year, final year and Interns

Details as follows:

Topic: "English language & communication skill"

Resource person: Mrs. Regina Joel

Venue: Auditorium, Third Floor, Phase-II,
Priyadarshini Dental College & Hospital, Pandur.

Note:

- This program is mandatory for all students, absentees will be viewed seriously.
- The concern departments are requested to send students to attend the program.
- Interested faculty members can also attend the program

Copy to:

1. Chairman office
2. M.D office
3. CEO office
4. All Departments
5. Notice board



PRINCIPAL
PRINCIPAL
PRIYADARSHINI DENTAL COLLEGE & HOSPITAL
PANDU - 631 203,
THIRUVALLUR TK & DIST. TAMIL NADU

PRINCIPAL
PRIYADARSHINI DENTAL COLLEGE & HOSPITAL
PANDUR - 631 203,
THIRUVALLUR TK & DIST. TAMIL NADU

Managed by Indira Educational and Charitable Trust

PRIYADARSHINI DENTAL COLLEGE & HOSPITAL



On 31/01/23, Tuesday ,
01.30 pm - 03.00 pm
At Auditorium, third Floor, Phase-II

“English Language And Communication Skills”

Resource Persons

Mrs Regina joel

Principal

Indira College Of Education

Mr. V.G. Raajendran
Chairman,
Indira Education

Mrs. Indira Raajendran
Managing Director,
Indira Education

—PRINCIPAL
PRIYADARSHINI DENTAL COLLEGE & HOSPITAL,
PANDUR - 631 203.
THIRUVALLUR TK & DIST. TAMIL NADU

Dr. B.Sivapathasundharam
Principal, PDCH

PROGRAM SCHEDULE

On 31/01/23, Tuesday

01.30 pm-03.00 pm

- **Welcome address**

- **Introduction of speakers**

- **Presentation by the resource person**

- **Discussion**

- **Honouring the resource person**

- **Vote of thanks**

PRINCIPAL
PRIYADARSHINI DENTAL COLLEGE & HOSPITAL,
PANDUR - 631 203.
THIRUVALLUR TK & DIST. TAMIL NADU.



PRIYADARSHINI DENTAL COLLEGE AND HOSPITAL

(Approved by Dental Council of India, New Delhi & Affiliated to The Tamilnadu Dr. M.G.R Medical University, Chennai - 32.)

English Language and Communication skills Program



Dental Education Unit (DEU) and the Internal Quality Assurance Cell (IQAC) of PDCH (Priyadarshini Dental College and Hospital) organized an exclusive English Language and Communication skills Program for the students, aiming to enhance their proficiency in the language and communication skills of the students. The event was graced by the presence of Principal Dr. B Sivapathasundharam, who welcomed the gathering and provided a brief introduction to the program.

The program commenced with an opening session led by Dr. B Sivapathasundharam, where he emphasized the importance of effective communication skills in the field of dentistry. He highlighted how proficiency in English language and communication is crucial for dental professionals in building rapport with patients, colleagues, and the larger healthcare community.

Following the principal's introduction, an engaging session unfolded, facilitated by Dr.A.Jayasenthil, in-charge of DEU and Professor and Head of the Department of

Managed by Indira Educational and Charitable Trust

Regd. Office : No.16, Govindan Street, Ayyavoo Colony, Aminjikeral, Chennai - 29, Ph : 044 - 2374 1717 / 1818, Fax : 044 - 2374 0433, Web : www.indraeducational.org
Campus : No.1, V.G.R. Gardens, V.G.R. Nagar, Pandur - 631 203, Thanjavur Taluk & District, Tel : 2765 0160 / 161 / 458 / 459

PRINCIPAL
PRIYADARSHINI DENTAL COLLEGE & HOSPITAL,
PANDUR - 631 203,
THIRUVALLUR DIST, TAMIL NADU



PRIYADARSHINI
DENTAL COLLEGE AND HOSPITAL

(Approved by Dental Council of India, New Delhi & Affiliated to The Tamilnadu Dr. M.G.R Medical University, Chennai - 32.)

Conservative Dentistry, who also played a pivotal role in coordinating the program, ensuring its smooth execution and maximum benefit to the participating students.

The core of the program revolved around a comprehensive discussion on various aspects of English language speaking skills and effective communication. The resource person for this program DR. Regina Joel M.Ed, PhD shared valuable insights and practical tips to help students improve their communication skills, emphasizing the nuances of professional language used in dental practice.

The discussion covered a wide range of topics, including patient interaction, case presentations, and effective communication within a dental team Dr. Regina Joel, drawing from her expertise, provided real-life scenarios and examples, making the session not only informative but also practical and relevant to the students' future roles as dental professionals.

The interactive nature of the session allowed students to actively participate, seek clarification, and engage in discussions. This approach fostered a dynamic learning environment, encouraging students to apply the knowledge gained immediately.

In conclusion, the English Language and Communication Program organized by the Dental Education Unit and IQAC of PDCH proved to be a valuable initiative in enhancing the language and communication skills of the students. The combination of the welcoming address by Principal Dr. B Sivapathasundharam, and the insightful coordination by Dr.A.Jayasenthil, ensured that the program was not only informative but also an engaging and enriching experience for all participants.

Dr. A. Jayasenthil,
Chairman, Dental Education Unit.

Principal
PRINCIPAL

PRINCIPAL
PRIYADARSHINI DENTAL COLLEGE & HOSPITAL
PANDUR - 631 203.
THIRUVALLUR TK & DIST. TAMIL NADU

Managed by Indra Educational and Charitable Trust

PRIYADARSHINI DENTAL COLLEGE & HOSPITAL

INTERN MENTORSHIP PROGRAM

Certificate of Appreciation

Presented To

MRS. REGINA JOEL

for being the resource person and contributing to the success of

"Communication Skills"

held on 31ST JAN 2023 at Priyadarshini Dental College & Hospital, Tiruvallur

-631203

Mr. V.G. Raajendran
Chairman,
Indira Education

Mrs. Indira Raajendran
Managing Director,
Indira Education

Dr. Sivapathasundhar
Principal

Dr. vijayalakshmi
Chairman, Mentorship Committee

Dr. Ashok Pothuri
Principal
PANDUR - 631 203.
PANDUR TALUK & DIST. TAMIL NADU

PRIYADARSHINI DENTAL COLLEGE & HOSPITAL

INTERN MENTORSHIP PROGRAM

Certificate of Participation

Presented To

ASMITHA T

for participating in

"Communication Skills"

held on 31st of Jan 2023, at Priyadarshini Dental College & Hospital, Tiruvallur - 631203

Regina Joel

Regina joel
Resource Person

Sivapathasundharam

Dr. Sivapathasundharam
Dean, PDCH

Ashok Pothuri

Dr. Ashok Pothuri
Chairman, Mentorship Committee

Vijayalakshmi

PRINCIPAL
PRIYADARSHINI DENTAL COLLEGE & HOSPITAL
PANDUR - 631 203.
THIRUVALLUR, T.K. & DIST. TAMIL NADU

Dr. vijayalakshmi G
Chairman, Mentorship Committee

Students participated in Language & Communication skill on 31.01.2023

S.NO	NAME	REG NUMBER	SIGNATURE
1	ABINAYA M	540022506501	Abinaya
2	ABRAR BANU K	540022506502	Abbar
3	AGALYA M	540022506503	Agalya
4	AKSHAYA C	540022506504	Ak
5	AKSHAYA P	540022506505	Akshaya
6	ANUVARSHINI S K	540022506506	Anuvash
7	ARAVINDHAN A	540022506507	Arav
8	ARUL PRIYANKA M V	540022506508	Arul
9	ARUNTHATHI R	540022506509	Arunthathi
10	ASMITHA T	540022506510	Asmitha
11	ASVITHA K	540022506511	Asvitha
12	AVANTHIKA SREE K	540022506512	Avanthika
13	BALAYOGI M	540022506513	Balayogi
14	BERFY R	540022506514	Berfy
15	BHARATH S	540022506515	Bharath
16	DHANA LAKSHMI K	540022506516	Dhana
17	DHANUSHA S	540022506517	Dhanusha
18	DHARANI S	540022506518	Dharani
19	DHATCHAYANI S	540022506519	Dhatchayani
20	ELAKKIYA S	540022506520	Elakkiya
21	GATLIN PRARTHANA G K	540022506521	Gatlin
22	GIRISH KUMAAR PANDI	540022506522	Girish
23	GOPIKA N	540022506523	Gopika
24	HARINI S	540022506524	Harini
25	HEAVAN MERLIN S	540022506525	Heavan
26	ILAKKIYA M	540022506526	Ilakkiya
27	JAISHIYA DEVI M	540022506527	Jaishiya
28	JEEVA M	540022506528	Jeeva
29	KAVIYA A	540022506529	Kaviya
30	KEERTHANA V	540022506530	Keerthana
31	KIRTHIKA J	540022506531	Kirthika
32	KRITHIKHA B	540022506532	Krithikha
33	MADHUBALA V	540022506533	Madhubala
34	MADHUMITHA M	540022506534	Madhumitha
35	MAHALAKSHMI M	540022506535	Mahalakshmi
36	MAHESHWARI D	540022506536	Maheshwari
37	MAHIBA SHERAN D B	540022506537	Mahiba
38	MEENACHY ARPUTHARAJ	540022506538	Meenachy
39	MEENAMBIKAI S	540022506539	Meenam
40	MEGHNA BOTHRA	540022506540	Meghna
41	MOHAMMED ZAIDH R Y	540022506541	Mohammed
42	PREETHI P	540022506542	Preethi
43	PRIYA R	540022506543	Priya
44	PRIYADHARASHINI J	540022506544	Priyadharashini
45	PRIYADHARSHINI S A	540022506545	Priyadharshini

PRINCIPAL
PRIYADARSHINI DENTAL COLLEGE & HOSPITAL
PANDUR - 631 203.
THIRUVALLUR TK & DIST. TAMIL NADU

46	RITHIKA LAKSHMI R	540022506554	Rithika
47	SAKTHI ISWARYA M	540022506556	Sakthi
48	SAKTHI P	540022506555	Sakthi
49	SANGUNATHAN K	540022506557	Sangunathan
50	SANJANAA N	540022506558	Sanjanaa
51	SETHIKA S	540022506559	Sethika
52	SHARAN S	540022506560	Sharan
53	SHARUN KUMAR A	540022506561	Sharun
54	SHOBIKKA A	540022506562	Shobika
55	SIRISHA H	540022506563	Sirisha
56	SNEKHA RANI L	540022506564	Sneha
57	SOWMIYA E	540022506565	Sowmya
58	SRIMATHI E	540022506566	Srimathi
59	SWATHY P	540022506567	Swathy
60	TAMIZHSELVI K	540022506568	Tamizhselvi
61	THAMIZHARASI A M	540022506569	Thamizharasi
62	THANSURYA T	540022506570	Thansurya
63	VARSHA S	540022506571	Varsha
64	VENGATESAN S A	540022506572	Vengatesan
65	VIVETHA K	540022506573	Vivetha
66	YASMIN MARIA A	540022506574	Yasmin
67	YESUMANI S	540022506575	Yesuman
68	AARTHI SANDHIYA.K	540021506501	Aarthi
69	ABINAYA.S	540021506503	Abinaya
70	ABIRAMI.M	540021506504	Abirami
71	AGALYAN.S	540021506505	Agalyan
72	AHAMED FATHIMA M.S	540021506506	Ahmed
73	ALAINA ABHA.M.B	540021506507	Alaina
74	ANDRIYA HYRISH.K	540021506508	Andriya
75	ANITA DENCY.J	540021506509	Anita
76	ANNIE ROY .A	540021506510	Annie
77	APARNA.P	540021506511	Aparna
78	AUGUSTINA KERIN DEVAKIRUBAI.G	540021506512	Augustina
79	BHARATHI.S	540021506513	Bharathi
80	BILAL MOHAMED.A	540021506514	Bilal
81	BLESSY.A	540021506515	Blessy
82	CHONITHA.D	540021506516	Chonitha
83	DEVISHREE.P	540021506517	Devishree
84	DHILIP.M	540021506518	Dhilip
85	DINESH.M	540021506519	Dinesh
86	FRANKLIN JEEVAN KUMAR.N	540021506520	Franklin
87	HARIPRIYA.R.V	540021506521	Haripriya
88	HARISH RAGAVAN.W.E	540021506522	Harish
89	HARSHITHA PRIYA.S	540021506523	Harshitha
90	AARTHI SANDHIYA.K	540021506501	Aarthi
91	ABINAYA.S	540021506503	Abinaya
92	ABIRAMI.M	540021506504	Abirami
93	AGALYAN.S	540021506505	Agalyan

PRINCIPAL
 PRIYADARSHINI DENTAL COLLEGE & HOSPITAL
 PANDUR - 631 203.
 THIRUVALLUR TK & DIST. TAMIL NADU

94	AHAMED FATHIMA M.S	540021506506	A. F. M. S.
95	ALAINE ABUJA.M.B	540021506507	Alaine
96	ANDRIYA HYRISH.K	540021506508	Andriya
97	ANITA DENCY.J	540021506509	Anita
98	ANNIE ROY .A	540021506510	Annie
99	APARNA.P	540021506511	Aparna
100	AUGUSTINA KERIN DEVAKIRUBAI.G	540021506512	Augustina
101	BHARATHI.S	540021506513	Bharathi
102	BILAL MOHAMED.A	540021506514	Bilal
103	BLESSY.A	540021506515	Blessy
104	CHONITHA.D	540021506516	Chonitha
105	DEVISHREE.P	540021506517	Devishree
106	DHILIP.M	540021506518	Dhilip
107	DINESH.M	540021506519	Dinesh
108	FRANKLIN JEEVAN KUMAR.N	540021506520	Franklin
109	HARIPRIYA.R.V	540021506521	Haripriya
110	HARISH RAGAVAN.W.E	540021506522	Harish
111	HARSHITHA PRIYA.S	540021506523	Harshitha
112	MAGESHWARI.R	540021506524	Mageshwari
113	MANI BHARATHI.K	540021506525	Mani
114	MANISHA.S	540021506526	Manisha
115	MANOJ KUMAR.T	540021506527	Manoj
116	MOHAMAD ZIYATH.S	540021506528	Mohamad
117	MOHAMED MUSTAQ ALLAVUDEEN.M	540021506529	Mohamed
118	MOHAN.M	540021506530	Mohan
119	NAVEENRAJ.G	540021506531	Naveenraj
120	NISHANTHINI.S	540021506532	Nishanthini
121	NISHITHAPRIYA.S	540021506533	Nishitha
122	NITHYA JAYASREE.S	540021506534	Nithya
123	NITHYA SHREE.T	540021506535	Nithya
124	NIVAASH.N	540021506536	Nivaash
125	PAVITHRA.T	540021506537	Pavithra
126	PRADEEP KUMAR.V	540021506538	Pradeep
127	PRAVEEN KUMAR.S	540021506539	Praveen
128	PREETHI.R	540021506540	Preethi
129	PRAISY.A	540021506541	Praisya
130	QUEEN ELIZABETH.D	540021506542	Queen
131	SANJANA.E	540021506543	Sanjana
132	SARASWATHI.G	540021506544	Saraswathi
133	SARAVANAN.G	540021506545	Saravanan
134	SETHUPATHI.R.R	540021506546	Sethupathi
135	SHAIMA SALEEM	540021506547	Shaima
136	SHANTHINI.S	540021506548	Shanthini
137	SHARMI.V	540021506549	Sharmi
138	SHARUMATHI.M	540021506550	Sharumathi
139	SHERLIN HEPSIBA.S	540021506551	Sherlin
140	SHREE JANANI.K.A	540021506552	Shree
141	SHREEJA.B	540021506553	Shreeja

PRINCIPAL
PRIYADARSHINI DENTAL COLLEGE & HOSPITAL
PANDUR - 631 203.
THIRUVALLUR TK & DIST. TAMIL NADU

142	SRIRAM.B.S	540021506586	B.S. Arinam
143	SRIRAM.S	540021506587	V. Arinam
144	SRIRAM VISHAL KUMAR.A	540021506582	A. Suralay
145	SURUTHI.E	540021506588	E. Suruthi
146	SUVEETHA.A	540021506589	S. Veetha
147	SUWETHA.B	540021506590	S. Swetha
148	SWETHA.R	540021506591	R. Swetha
149	THENMOZHI.P	540021506592	(P. Thenmozhi)
150	VARSHA.E	540021506595	E. Varsha
151	VEERALAKSHMI.K	540021506596	H. Veeralakshmi
152	VISHU PRIYA.D	540021506597	Vishu Priya
153	YATHRIN PRAVEEN KUMAR.P	540021506598	P. Yathrin
154	YUGAMATHI.P	540021506599	Yugamathi
155	YUTHUKA.S	540021506600	S. Yuthuka
156	ARCHANA.S	540020506502	A. Archana
157	ASWIN.S	540020506503	S. Aswin
158	BEAULIN JINNAH.D.S	540020506504	D.S. Beaulin
159	BOWYA VAHINI.R	540020506505	R. Bowya
160	DHATCHAYANI.D	540020506506	D. Dhatchayani
161	ESTHER.K.R	540020506507	R. Esther
162	GIRISH KUMAR.P	540020506508	P. Girishkumar
163	GOBICA.S	540020506509	S. Gobica
164	HARSHINI.K	540020506510	K. Harshini
165	HARSHITHA.PS	540020506511	S. Harshitha
166	HEMKUMAR.K	540020506512	K. Hemkumar
167	JABASTEEN GUNASEELAN.J	540020506513	J. Jabasteen
168	KARUNYA AGAINA.P	540020506520	P. Karunya
169	KEERTHIKA.M	540020506521	M. Keerthika
170	KEERTHIKA.R	540020506522	R. Keerthika
171	KHURSHIEDH PARVEEN.N	540020506523	N. Khurshiedh
172	KRISHNA.S	540020506524	S. Krishna
173	MAHALAKSHMI.P	540020506525	P. Mahalakshmi
174	MONALISA.K.J	540020506526	J. Monalisa
175	MONISHA.A	540020506527	A. Monisha
176	NANDHINI HASAN.R	540020506528	R. Nandhini
177	NIKSHITHA.R	540020506529	R. Nikshitha
178	NISRIN FATHIMA.S	540020506530	S. Nisrin
179	PARTHASARATHY P	540020506531	P. Parthasarathy
180	PAVITHRA.S	540020506532	S. Pavithra
181	PAVITHIRAA.S	540020506533	S. Pavithiraa
182	PRABHU.P	540020506534	P. Prabhu
183	SHARMILA.D	540020506535	D. Sharmila
184	REVATHI.G	540020506537	G. Revathi
185	ROSHMA CATHERIN.P	540020506538	P. Roshma
186	SANGAVI.D	8012372013	D. Sangavi
187	SANGEETA.GS	540020506539	S. Sangeeta
188	SANJEETHA.M	540020506541	M. Sanjeetha
189	SANTHIYA I	540020506542	I. Santhiya

PRINCIPAL
 PRIYADARSHINI DENTAL COLLEGE & HOSPITAL
 PANDUR - 631 203.
 THIRUVALLUR TK & DIST. TAMIL NADU.

190	SASMITHA.B	540020506553	Sasmitha
191	SATHISH KUMAR.S	540020506554	Sathish Kumar
192	SEEMA AFRA.S	540020506555	Seema
193	SANGAVI.D	540020506549	Sangavi
194	SANGEETA.GS	540020506550	Sangeeta
195	SANJEETHA.M	540020506551	Sanjeetha
196	SANTHIYA I	540020506552	Santhiya
197	SASMITHA.B	540020506553	Sasmitha
198	SATHISH KUMAR.S	540020506554	Sathish Kumar
199	SESHADRI.B	540020506556	Seshadri
200	SHAHBAZKHAN.M	540020506557	Shahbaz Khan
201	SHAHEEN FARHANA	540020506558	Shaheen Farhana
202	SHAKTI PRRIYA.K	540020506559	Shakti Prriya
203	SWETHA RAJ.T	540020506573	Swetha Raj
204	TAMILAMUTHU.E	540020506574	Tamilamuthu
205	TAMILAZHAGI T	540020506575	Tamilazhagi
206	TEENA SK	540020506586	Teena SK
207	THASLEEM.A	540020506577	Thasleem
208	UVASRI.E.P	540020506578	Uvasri
209	VAISHNAVIJ	540020506579	Vaishnavi
210	VARSHAYNI.S	540020506580	Varshayni
211	VENNILA.E	540020506581	Vennila
212	VIDYAVARSHINI.R	540020506582	Vidya Varshini
213	YOGALAKSHMI .R	540020506583	Yogalakshmi
214	YOGAPRITHA R	540020506584	Yogapritha
215	YUVAN KUMAR.C	540020506585	Yuvan Kumar
216	AFRA	541918002	Afra
217	AISHWARAYA.V	541918003	Aishwaraya
218	AISHWARYA. S	541918004	Aishwarya
219	AKEERTHANA.K	541918005	Akeerthana
220	AKSHAYA.M	541918006	Akshaya
221	AMEESHA PARVEEN	541918007	Ameesha Parveen
222	AMIRTHARAJ.S	541918008	Amirtharaj
223	ANSTULIN L	541918009	Anstulin
224	ASVITHA	541918010	Asvitha
225	ASWANT KUMAR.A	541918011	Aswant Kumar
226	ATZOEYAA HARINY	541918012	AtzoeYaa Hariny
227	BALA BHARATHI.M	541918013	Bala Bharathi
228	BEULAH JASMINE.A	541918014	Beulah Jasmine
229	BHUVANA.R	541918015	Bhuvana
230	DEBORAH PRIYANKA	541918016	Deborah Priyanka
231	SATHIYA PRIYA. R	541918017	Sathiya Priya
232	SHWETHA V	541918018	Shwetha
233	SNEKA. D	541918019	Sneka
234	SOWMIAVARSHA. T	541918020	Sowmia Varsha
235	SRI ARAVINDHAN N	541918021	Sri Aravindhan
236	SUBASREE SUBRAMANI	541918022	Subasree Subramani
237	SUBHIKSHA SK	541918023	Subhiksha SK

PRINCIPAL
PRIYADARSHINI DENTAL COLLEGE & HOSPITAL,
PANDUR - 631 203,
THIRUVALLUR TK & DIST. TAMIL NADU

238	SUVETHA. R	5419180 77	Suvetha
239	SWESHKA. M	5419180 78	Sweshka
240	SYEDA SUMAIYA.N	5419180 79	Sunayya
241	TAMILSELVI. R	5419180 80	Tamil
242	TAMIZHARASHU. E	5419180 81	Tamizharashu
243	THENMOZHI.R	5419180 82	Thenmozhi
244	UBAYANA U	5419180 83	Ubayana
245	UDHAYAKUMAR. R	5419180 84	Udhayakumar
246	VAISHALI.M	5419180 85	Vaishali
247	VAISHNAVI. S	5419180 86	Vaishnavi
248	VANDHANA SREE.M	5419180 87	Vandhana
249	VASANTH PRIYA J	5419180 88	Vasanth
250	VISHNU VARADHAN.C	5419180 89	Vishnu
251	VIVEKA K	5419180 90	Viveka

Aid
 CHAIRMAN, DEU
 (Dr - A. JAYASENTHIL)

PRINCIPAL
 PRIYADARSHINI DENTAL COLLEGE & HOSPITAL,
 PANDUR - 631 203.
 THIRUVALLUR TK & DIST. TAMIL NADU .

PRINCIPAL
 PRIYADARSHINI DENTAL COLLEGE & HOSPITAL,
 PANDUR - 631 203.
 THIRUVALLUR TK & DIST. TAMIL NADU .

**4.WORKSHOP ON PATIENT CAE AND HUMAN
VALUES- 2022-23**

10.10.2022

From,

Dr. A. Jayasenthil,

Chairman, Dental Education Unit,

Priyadarshini Dental College and Hospital,

Thiruvallur.

To,

The Principal,

Priyadarshini Dental College and Hospital,

Thiruvallur.

Sir,

Sub: Request to conduct "Workshop on Patient Care and Human Values" regarding

As decided in the curriculum committee meeting held on 04/01/2022, the Dental Education Unit is planning to conduct "Workshop on Patient Care and Human Values" for the BDS students on 29/11/2022 for the BDS students. Each year initiatives are taken to enhance Patient care and Human Value Development among students.

The resource person for this program are Dr. R. Ganesh MDS, Dr. Saneem Ahamed MDS, Dr. B. Karthika MDS, Dr. M.R.C. Rajeswari MDS.

The budget for the program is Rs. 5000/- and the details are given below.

1. Printing (invitation, brochure and certificates) – Rs.2000/-
2. Tea and Snacks – Rs.2000/-
3. Back drop and Banner – Rs.1000/-

PRINCIPAL
PRIYADARSHINI DENTAL COLLEGE & HOSPITAL,
PANDUR - 631 203.
THIRUVALLUR TK & DIST. TAMIL NADU

Total

- Rs.5000/-

Kindly permit us to conduct this course and approve the budget.

Thanking you

Yours truly,



Dr. A. Jayasenthil,

Chairman, Dental Education Unit.

Permitted.

PRINCIPAL
PRIYADARSHINI DENTAL COLLEGE & HOSPITAL,
PANDUR - 631 203.
THIRUVALLUR TK & DIST. TAMIL NADU

PRINCIPAL
PRIYADARSHINI DENTAL COLLEGE & HOSPITAL,
PANDUR - 631 203.
THIRUVALLUR TK & DIST. TAMIL NADU



PRIYADARSHINI
DENTAL COLLEGE AND HOSPITAL

(Approved by Dental Council of India, New Delhi & Affiliated to The Tamilnadu Dr. M.G.R Medical University, Chennai - 32.)

PDCH/DEU/Cir/20/ NOV-2022

Date: 1.11.2022

CIRCULAR

Priyadarshini dental college and hospital circum committee is conducting a workshop on patient care on 29th November 2022 tuesday from 10.30 am to 1.00 pm for third year, final year and interns.

Details as follows:

Topic: "WORKSHOP ON PATIENT CARE AND HUMAN VALUES"

Resource persons: Dr. R. Ganesh MDS, Dr. Saneem Ahamed MDS, Dr. B. Karthika MDS, Dr. M.R.C. Rajeswari MDS.

Venue: Auditorium, Third Floor, Phase-II,

Priyadarshini Dental College & Hospital, Pandur.

Note:

- This program is mandatory for all students, absentees will be viewed seriously.
- The concern departments are requested to send students to attend the program.
- Interested faculty members can also attend the program

Copy to:

1. Chairman office
2. M.D office
3. CEO office
4. All Departments
5. Notice board



PRINCIPAL

PRINCIPAL
PRIYADARSHINI DENTAL COLLEGE & HOSPITAL,
PANDUR - 631 203.
THIRUVALLUR TK & DIST. TAMILNADU

PRINCIPAL
PRIYADARSHINI DENTAL COLLEGE & HOSPITAL,
PANDUR - 631 203.
THIRUVALLUR TK & DIST. TAMIL NADU

Managed by Indira Education and Charitable Trust

Redg Off: No .19, Govindan street, Ayyavoo colony, Aminjikarai, Chennai - 600029.

Tel: 044 2374 1616/1717/1818/1919

Campus Off: No.1, V.G.R Gardens, V.G.R Nagar, Pandur - 631203. Thiruvallur.

Tel: 044-2765 0160 / 16 Mobile: 98417 35858. PDCH.IN



PRIYADARSHINI DENTAL COLLEGE AND HOSPITAL

NO:1, VGR GARDENS, VGR NAGAR, PANDUR, THIRUVALLUR-631203.

DENTAL EDUCATION UNIT & IQAC OF PDCH

Cordially Invite All The Faculty Members and Students For

WORKSHOP ON PATIENT CARE

On 29 November, 2022

From 10:30 A.M Onwards

Patron

Thiru. V.G. Raajendran M.L.A.
Chairman

Indira Group of Educational Institutions

Tmt. Indira Raajendran
Managing Director

Indira Group of Educational Institutions

Advisors

Dr. B. Sivapathasundharam
Principal

Dr. R. Veera Kumar
Vice Principal

Organizing Committee

Dr. B. Karthika
Organizing Chairman
Professor,
Department of Oral Medicine
& Radiology

Dr. R. Ganesh
Organizing Secretary
Professor & HOD,
Department of Public Health
Dentistry

Members

Dr. M. Pavani
Dr. R. Yamini

Dr. K. Sheela
Dr. R. Divya

3 DCI CDE
Points

PRINCIPAL
PRIYADARSHINI DENTAL COLLEGE & HOSPITAL
PANDUR - 631 203.
THIRUVALLUR DIST. TAMIL NADU



PRIYADARSHINI DENTAL COLLEGE AND HOSPITAL

(Approved by Dental Council of India, New Delhi & Affiliated to The Tamilnadu Dr. M.G.R Medical University, Chennai - 32.)

WORKSHOP ON PATIENT CARE AND HUMAN VALUES

“Workshop on Patient Care and Human Values” was conducted by IQAC and Dental Education Unit of PDCH on 29th November 2022 at Priyadarshini Dental College and Hospital.



By 10.30 a.m workshop started with Tamil Thai Vazthu and followed by welcome address delivered by Dr.M.Pavani, Reader, Department Of Oral Medicine and Radiology.

Principal Dr. B. Sivapathasundharam addressed the gathering, emphasized the significance of patient care. First presentation was on “Community Skills” presented by Dr. R. Ganesh MDS, Professor and Head, Department of Public Health Dentistry.

Second presentation was on “Infection Control, Part – I” handled by Dr. Sancem Ahamed MDS, Professor, Department of Oral and Maxillofacial Surgery. Followed by Infection Control, Part –

Managed by Indira Education and Charitable Trust

Redg Off: No .19, Govindan street, Ayyavoo colony, Aminjikarai, Chennai - 600029.

Tel: 044 2374 1616/1717/1818/1919

Campus Off: No.1, V.G.R Gardens, V.G.R Nagar, Pandur – 631203, Thiruvallur.

Tel: 044-2765 0160 / 16 Mobile: 98417 35858. PDCH.IN

PRINCIPAL
PRIYADARSHINI DENTAL COLLEGE & HOSPITAL
PANDUR - 631 203.
TAMIL NADU & DIST TAMIL NADU



PRIYADARSHINI
DENTAL COLLEGE AND HOSPITAL

[Approved by Dental Council of India, New Delhi & Affiliated to The Tamilnadu Dr. M.G.R Medical University, Chennai - 32.]

II by Dr. Prem Karthik MDS, Professor, Department of Oral Pathology and Microbiology.



Third presentation was on "Biomedical Waste Management" presented by Dr. B. Karthika MDS, Professor, Department Of Oral Medicine and Radiology.

Fourth presentation was on "Professional Ethics" presented by Dr. M.R.C. Rajeswari MDS, Professor and Head, Department of Oral Pathology and Microbiology.

Presentations were followed by training sessions and discussions. Vote of thanks was delivered by Dr. Sheela MDS, Reader, Department Of Prosthodontics. Workshop ended with National Anthem.

Dr. A. Jayasenthil, Chairman, Dental Education Unit

Principal
PRINCIPAL
PRIYADARSHINI DENTAL COLLEGE & HOSPITAL,
PANDUR - 631 203.
THIRUVALLUR TK & DIST. TAMIL NADU

Principal
PRINCIPAL

PRIYADARSHINI DENTAL COLLEGE & HOSPITAL,
PANDUR - 631-203.

Managed by Indira Education and Charitable Trust

Redg Off: No .19, Govindan street, Ayyavoo colony, Aminjikarai, Chennai - 600028.
Tel: 044 2374 1616/1717/1818/1919

Campus Off: No. 1, V.G.R Gardens, V.G.R Nagar, Pandur - 631203. Thiruvallur.

Tel: 044-2765 0160 / 16 Mobile: 98417 35858. PDCH.IN



PRIVADARSHINI DENTAL COLLEGE AND HOSPITAL

WORKSHOP ON PATIENT CARE

CERTIFICATE OF APPRECIATION

This is to certify that **SANEEM AHMED** has participated in

“Workshop On Patient Care” conducted by IQAC and Dental Education Unit of PDCH
on 29th November 2022 at Priyadarshini Dental College and Hospital.

MR. V.G. RAJENDRAN, M.L.A.
CHAIRMAN

MRS. INDIRA RAJENDRAN
MANAGING DIRECTOR

DR. B. SIVAPATHASUNDHARAMI
PRINCIPAL
PRIVADARSHINI DENTAL COLLEGE & HOSPITAL
PANDUR - 631 203,
THIRUVALLUR TK & DIST. TAMIL NADU





PRIYADARSHINI DENTAL COLLEGE AND HOSPITAL

WORKSHOP ON PATIENT CARE

Certificate of Participation



This is to certify that**THARANIS**..... has participated in “Workshop On Patient Care” conducted by IQAC and Dental Education Unit of PDCH on 29th November 2022 at Priyadarshini Dental College and Hospital.

MR. V.C. RAAJENDRAN, M.L.A.
CHAIRMAN

MRS. INDIRA RAAJENDRAN
MANAGING DIRECTOR

DR. B. SIVAPATHASUNDHARAM
PRINCIPAL
PRIVADARSHINI DENTAL COLLEGE & HOSPITAL
PANDUR - 631 203.
TAMIL NADU
THIRUVALLUR TK & DIST.

29/11/22

WORKSHOP ON
PATIENT CARE

25/11/22

S.NO	NAME	DESIGNATION/ YEAR OF STUDY	DEPARTMENT	SIGNATURE
1	DR. B. Sivapethasundharam	Principal	PDCA	[Signature]
2	Dr. R. Veenukumar	V.P	Pedodontics	[Signature]
3	Dr. C. VIJAYADHARAN	Prof & Head	Orthodontics	[Signature]
4	Dr. A. JAYASENTHIL	Prof & Head	Conservative Dentistry	[Signature]
5	DR. M.R.C. Rajeswari	Professor	ORAL PATHOLOGY	[Signature]
6	DR. K. SUREKA KUMARI	Reader	Prosthodontics	[Signature]
7	Dr. P. THARANI	Senior Lecturer	Pedodontics	[Signature]
8	Dr. VIJAYA LAKSHMI	Senior Lecturer	Oral Maxillofacial Surgery	[Signature]
9	Dr. N. LINGESH KUMAR	Senior Lecturer	Orthodontics	[Signature]
10	Dr. B. Selvamani	Senior Lecturer	Public Health Dentistry	[Signature]
11	Dr. Ashok Kumar	Reader	Orthodontics	[Signature]
12	Dr. V. Hemamalini	Tutor	Paedodontics	[Signature]
13	Dr. Paavani	Prof & Head	Periodontics	[Signature]
14	Dr. Vasanthakumari	Reader	"	[Signature]
15	Dr. Saranya	Professor	OMFS	[Signature]
16	Lagnanathan	Asst. Prof	OMFS	[Signature]
17	Dr. Debalaji	Senior Lecturer	Prosthodontics	[Signature]
18	Dr. Suralini Halder	Senior Lecturer	Prosthodontics	[Signature]
19	Dr. D. Kupar	Reader	Pedodontics	[Signature]
20	Dr. Abay Abraham	Prof & Head	Prosthodontics	[Signature]
21	Dr. Yamini R	Tutor	ODS	[Signature]
22	Dr. M. Pavani	Reader	OMR	[Signature]
23	Dr. Anjana Rajendran	Reader	Conservative Endodontics	[Signature]
24	Dr. PRAGATHI	TUTOR	CONSERVATIVE DENTISTRY	[Signature]
25	Dr. Anitha	Tutor	CONSERVATIVE DENTISTRY	[Signature]
26	Dr. Gomathi G.D	Senior Lecturer	Periodontics	[Signature]
27	Dr. I. R. K. Ramesh	Professor	ORAL PATHOLOGY	[Signature]
28	Dr. Divya R	Tutor	Conservative Dentistry	[Signature]
29	Dr. B. R. S. De	Professor	OMR	[Signature]
30	Dr. R. Ganesh	Professor & Head	Public Health Dentistry	[Signature]
31	A. PRIYANKA	CRI	ODS	[Signature]
32	IDA JAMES	CRI	ODS	[Signature]
33	SOPIA	CRI	PRINCIPAL	[Signature]
34	REKHA	CRI	PRINCIPAL	[Signature]

PRINCIPAL
DARSHINI DENTAL COLLEGE & HOSPITAL
PANDUR - 631 203
TAMIL NADU

Sl. No	NAME	DESIGNATION/ YEAR OF STUDY CRI	DEPARTMENT	SIGNATURE	S. No
1	Joy	CRI	PEDO	Joy	1
2	DEEPTAWARI	CRI	ODS	Deepta	2
3	Miyanka . S	Final yr.	Prosthodontics	Miyanka	3
4	Sreya . S.P	CRI	OMFS	Sreya	4
5	R. Divyabhargavi	IV yr	PHD	R. Divya	5
6	Sh. Koushika Devi	IV - yr	ODS	Sh. Koushika	6
7	J. Jayaraj	CRI	Pedo	J. Jayaraj	7
8	E. Kamalavashini	CRI	Pedo	E. Kamalavashini	8
9	Sri Han	CRI	PHD	Sri Han	9
10	M. Akshaya	CRI	Surgery	M. Akshaya	10
11	R. Rajadharshini	CRI	ODS	R. Rajadharshini	11
12	S. Pradeepa	CRI	ODS	S. Pradeepa	12
13	Dhanusija . S	IV year	Orthodontics	Dhanusija	13
14	Pavithra . G	IV year	ODS	Pavithra	14
15	Nivetha . J	IV year	ODS	Nivetha	15
16	Preethi . K.P	IV yr	BDS	Preethi	16
17	Nandhini . S	IV yr	ODS	Nandhini	17
18	Rithikasree . S	IV yr	Surgery	Rithikasree	18
19	Kousalya . R.L.	CRI	Orthodontics	Kousalya	19
20	Sai Sude . S	CRI	OMFS	Sai Sude	20
21	Sangavi . A	CRI	PHD	Sangavi	21
22	Pearly . P	CRI	ODS	Pearly	22
23	Jannathul Firdous . K.	CRI	PEDO	Jannathul Firdous	23
24	Kavitha . M	CRI	Ortho	Kavitha	24
25	Anshiga	CRI	OMFS	Anshiga	25
26	Surupriya	CRI	OMFS	Surupriya	26
27	Sneha . A	IV yr	Prosthodontics	Sneha	27
28	Balasri . K.	CRI	Periodontics	Balasri	28
29	Shyam . G	CRI	Surgery	Shyam	29
30	Mohamed sidique	CRI	PHD	Mohamed sidique	30
31	Padmapriya	CRI	perio	Padmapriya	31
32	Nehas	CRI	perio	Nehas	32
33	Pushpavijayadharshini . S	CRI	Prosthodontics	Pushpavijayadharshini	33
34	Nusnath Shreya	CRI	Pedo	Nusnath Shreya	34

PRINCIPAL
 PRIYADARSHINI DENTAL COLLEGE & HOSPITAL
 PAMBAR - 631 203
 THIRUVALLUR TA & DIST. TAMIL NADU

S.NO	NAME	DESIGNATION/ year of study	Department	Signature
73.	Jagan. M.	Final years.	OMFS	Jagan
74.	Bhath Singh - G.P	Final year	Pedo	Bhath
75.	Ashwin. S.	Final years.	pedo.	Ash
76.	V. Dinesh	Final year	Ortho	D
77.	S. Divyashree	Final year	Pedo	S
78.	Poorna bhadri nath	Final year	Cons	Poorna
79.	Ashok	Final year	Pedi	Ashok
80.	D. Chaitany	CRI	OMFS.	D. Chaitany
81.	Sobana. R	CRI	PHD.	Sobana
82.	A. MOHAMMED FADHEL	CRI	ORTHO.	A. Moham
83.	R. Tamil Lakshya	CRI	OMFS	R. Tamil
84.	Aravindya	CRI	OMFS	Aravindya
85.	Sandhya Priya	IV	OMFS	Sandhya
86.	Asutha	IV	Pedodontics	Asutha
87.	SUVEETHA. R.	IV	PHD.	Suvey
88.	SARAH CAROLINE.	IV	OMFS.	Sarah
89.	Sanjeev kumar	IV	OMFS	Sanjeev
90.	R. Raghavendran	IV years	OMFS	R. Raghav
91.	Sri Aravinda.	IV years	PHD	Sri Aravinda
92.	Swethika. M	IV year	PHD	Swethika
93.	Vishnu Vandhan. L	IV year	DM	Vishnu
94.	Naveen kumar	IV yr	Conservative	Naveen
95.	Tamizhannashu. E	IV year.	oral medicine.	Tamizhannashu
96.	DPLR babu	IV year	Orthodontics	DPLR babu
97.	P. S. Saranya	IV year	General surgery	P. S. Saranya
98.	M. Neetha	IV year	conservative	M. Neetha
99.	S. Harini	IV year	Periodontics	S. Harini
100.	K. Janani	IV year	Prostodontics	K. Janani
101.	V. Pishwarya	IV year	Pedodontics	V. Pishwarya
102.	R. Deivapriya	IV year	Orthodontics	R. Deivapriya
103.	Shravan Kumar	IV year	Pedodontics	Shravan
104.	R. Udayakumar	IV year	OMR	R. Udaya

PRINCIPAL
 PRIYADARSHINI DENTAL COLLEGE
 PANDUR - DIST. TAMIL NADU
 THIRUVALUR TK 8

2021-22

Capability enhancement and development schemes employed
by the Institution for students

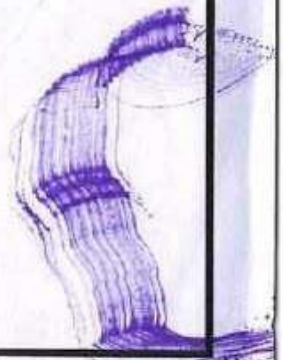

**5.PERSONALITY DEVELOPMENT PROGRAM BY
GILLETTE GUARD – 2021-22**

27.03.2021

From,

Dr. A. Jayasenthil,

Chairman, Dental Education Unit,

Priyadarshini Dental College and Hospital,

Thiruvallur.

To,

The Principal,

Priyadarshini Dental College and Hospital,

Thiruvallur.

Sir,

Sub: Request to conduct a program on Gillet Guard by Mrs.S.Vanitha

As decided in the curriculum committee meeting held on 04/01/2021, the Dental Education Unit is planning to conduct a course on Professional Skills development on 06/07/2021 for the BDS students.

The Department of Public Health Dentistry in coordination with NSS and YRC Unit is willing to organize a program on Gillet Guard by Mrs.S.Vanitha [Campaign Manager] on the topic 'KAR LO SAFALTA MUTHTHI MEIN' regarding tips for grooming to build confidence on 06/07/2021 from 11.00 am onwards.

The budget for the program is Rs. 10000/- and the details are given below.

1. Printing (invitation, brochure and certificates) – Rs.1000/-
2. Memento – Rs.1000/-
3. Transport – Rs.2000/-
4. Tea and Snacks – Rs.2000/-

PRINCIPAL
PRIYADARSHINI DENTAL COLLEGE & HOSPITAL
PANDUR 631 203.
THIRUVALUR TK & DIST. TAMIL NADU

5. Back drop and Banner – Rs.1000/-
6. Hospitality and remuneration for resource person – Rs.3000/-
Total – Rs.10000/-

Kindly permit us to conduct this course and approve the budget.

Thanking you

permitted

[Signature]
PRINCIPAL
PRIYADARSHINI DENTAL COLLEGE & HOSPITAL,
PANDUR - 631 203.
THIRUVALLUR TK & DIST. TAMIL NADU

Yours truly,

[Signature]

Dr. A. Jayasenthil,
Chairmen, Dental Education Unit.

[Signature]
PRINCIPAL
PRIYADARSHINI DENTAL COLLEGE & HOSPITAL,
PANDUR - 631 203.
THIRUVALLUR TK & DIST. TAMIL NADU.

PDCH/ Cir/ PHD/ 5/JUNE-2021

Date: 07/06/2021

CIRCULAR

The Department of Public Health Dentistry in coordination with NSS and YRC Unit will be organizing a program on Gillet Guard by Mrs.S.Vanitha [Campaign Manager] on the topic 'KAR LO SAFALTA MUTHTHI MEIN' regarding tips for grooming to build confidence on 06/07/2021 from 11.00 a.m onwards. All the students [Boys] of PDCH are hereby requested to attend the programme.

Copy to:

1. Chairman Office
2. M.D office
3. CEO office
4. All Departments.
5. Notice Board.

PRINCIPAL
PRINCIPAL
PRIYADARSHINI DENTAL COLLEGE & HOSPITAL,
PANDUR - 631 203.
THIRUVALLUR TK & DIST. TAMIL NADU.

PRINCIPAL
PRIYADARSHINI DENTAL COLLEGE & HOSPITAL,
PANDUR - 631 203.
THIRUVALLUR TK & DIST. TAMIL NADU.

PRIYADARSHINI DENTAL COLLEGE & HOSPITAL

On 6th July 2021, Tuesday,
11.00 AM

At Auditorium, Second Floor, Phase-II



“Kar Lo Safalta Muththi Mein— GILLETTE GUARD”

Resource Person

**Mrs.S.Vanitha [Campaign
Manager]**

Mr. V.G. Raajendran
Chairman,
Indira Education

Mrs. Indira Raajendran
Managing Director,
Indira Education

Dr. S.Balasundaram
Principal, PDCH

Dr. Ganesh R
Prof & Head
Public health dentistry

Dr. Veera kumar R
Vice Principal, PDCH

PRINCIPAL
PRIYADARSHINI DENTAL COLLEGE & HOSPITAL
THIRUPUR - 631 203
DIST. TAMIL NADU

Report on Gillette Guard Program at Priyadarshini Dental College and Hospital

Venue: Auditorium, Priyadarshini Dental College and Hospital

Date: 06/07/2021



On the 6th of July 2021, an informative and empowering program was held at the Priyadarshini Dental College and Hospital's auditorium. The event focused on grooming tips to boost confidence, particularly tailored for the students who are about to embark on their professional journey. The program was organized by Gillette Guard and guided by Dr.R.Ganesh, Professor, and Head of the Department of Public Health Dentistry.

The highlight of the event was a lecture delivered by Mrs. S. Vanitha, the campaign manager of Gillette Guard. Her speech aimed to empower students with grooming insights that could enhance their confidence, thus aiding in their professional success.

S. Vanitha

**PRINCIPAL
PRIYADARSHINI DENTAL COLLEGE & HOSPITAL,
PANDUR - 631 203.
THIRUVALLUR TK & DIST. TAMIL NADU.**

Priyadarshini Dental College & Hospital

(Approved by Govt. of India & DCI - New Delhi & Affiliated to the Tamilnadu Dr. MGR Medical University, Chennai - 32)

Dr.C.Vijayadhith, Professor and Head of the Department of Orthodontics, and Dr. V. Indira Priyadarshini, Professor in the Department of Public Health Dentistry, graced the occasion as chief guests. Their presence added prestige to the event and highlighted the importance of grooming in the field of dentistry.



The entire program was efficiently coordinated by Dr. Lekha, from the Department of Oral pathology. Her efforts ensured the smooth flow of the event and contributed to its overall success.

Mrs. S. Vanitha delivered an engaging lecture, emphasizing the significance of grooming for building confidence. Her insights were tailored to the specific needs of students entering the professional world.

Dr. C.Vijayadhith and Dr. V. Indira Priyadarshini were honored for their valuable contributions to the field of dentistry. Their presence served as motivation for the students to excel in their chosen paths.

Handwritten signature
PRINCIPAL
PRIYADARSHINI DENTAL COLLEGE & HOSPITAL
PONDUR - 631 203.
THIRUVALLUR TK & DIST. TAMIL NADU



Priyadarshini Dental College & Hospital

(Approved by Govt. of India & DCI - New Delhi & Affiliated to the Tamilnadu Dr. MGR Medical University, Chennai - 32)

As a token of appreciation, Gillette Guard was provided to all the boys who registered their names on the Gillette Guard website. This not only added a practical dimension to the program but also allowed the students to implement the grooming tips shared during the event.

The Gillette Guard program at Priyadarshini Dental College and Hospital was a resounding success, leaving a positive impact on the students. The combination of an insightful lecture, the presence of esteemed guests, and the practical distribution of grooming tools made the event both educational and rewarding. The initiative is commendable for promoting grooming awareness among the future professionals in the field of dentistry.

Dr.R.Ganesh, Programme Co-ordinator.

Principal

PRINCIPAL
PRIYADARSHINI DENTAL COLLEGE & HOSPITAL,
PANDUR - 631 203.
THIRUVALLUR TK & DIST. TAMIL NADU

PRINCIPAL
PRIYADARSHINI DENTAL COLLEGE & HOSPITAL
PANDUR - 631 203.
THIRUVALLUR TK & DIST. TAMIL NADU

Managed by Indira Educational and Charitable Trust

Regd. Office: No 18, Gevindan Street, Ayyappa Colony, Arinjikudi, Chennai - 28. Ph: 044 - 2374 1717 / 1818, Fax: 044 - 2374 0433, Web: www.indiaeducation.org
Campus: No.1, V.G.R. Diwara, V.G.R. Nagar, Pandur - 621 200, Thiruvallur Taluk & District. Tel: 2785 0180 / 101 / 458 / 450

1	ABINAYA M	540022506501	Abinaya
2	ABRAR BANU K	540022506502	Abraar Banu
3	AGALYA M	540022506503	Agalya
4	AKSHAYA C	540022506504	AK
5	AKSHAYA P	540022506505	Akshaya
6	ANUVARSHINI S K	540022506506	Anusha
7	ARAVINDHAN A	540022506507	R
8	ARUL PRIYANKA M V	540022506508	AP
9	ARUNTHATHI R	540022506509	Arunth
10	ASVITHA K	540022506511	AK
11	AVANTHIKA SREE K	540022506512	AV
12	BALAYOGI M	540022506513	Balayogi
13	BERFY R	540022506514	Berfy
14	BHARATH S	540022506515	Bharath
15	BLESSY R	540022506516	Blessy
16	DEVI M	540022506517	Devi
17	DHARANI S	540022506518	Dharani
18	DHATCHAYANI S	540022506521	Dhatchayani
19	ELAKKIYA S	540022506522	Elakkiya
20	GATLIN PRARTHANA G K	540022506523	Gatlin
21	GIRISH KUMAAR PANDI	540022506524	Girish
22	GOPIKA N	540022506525	Gopika
23	HARINI S	540022506526	Harini
24	JAISHIYA DEVI M	540022506529	Jaishiya
25	JEEVA M	540022506530	Jeeva
26	KAMALESH N	540022506531	Kamalesh
27	KARUNIYA V	540022506532	Karunya
28	KAVIYA A	540022506533	Kavya
29	KEERTHANA V	540022506534	Keerthana
30	KIRTHIKA J	540022506535	Kirthika
31	KRITHIKHA B	540022506536	Krithika
32	MADHUMITHA M	540022506538	Madhumitha
33	MAHALAKSHMI M	540022506539	Mahalakshmi
34	MAHESHWARI D	540022506540	Maheshwari
35	MAHIBA SHERAN D B	540022506541	Mahiba
36	MEENACHY ARPUTHARAJ	540022506542	Meenachy
37	MEENAMBIKAI S	540022506543	Meenambikai
38	MEGHNA BOTHRA	540022506544	Meghna
39	MOHAMMED ZAIDH R Y	540022506545	Mohammed
40	PADMAVATHI R	540022506548	Padmavathy
41	PRAVEIN P	540022506549	Pravein
42	PREETHI P	540022506550	Preethi
43	PRIYA R	540022506551	Priya
44	PRIYADHARASHINI J	540022506552	Priyadhara
45	PRIYADHARSHINI S A	540022506553	Priyadharsini

#3017#2020
PRINCIPAL
 PRIYADARSHINI DENTAL COLLEGE & HOSPITAL,
 PANDUR - 631 203,
 THIRUVALLUR TK & DIST. TAMIL NADU

46	RITHIKA LAKSHMI R	540022506554	Rithika
47	SAKTHI P	540022506555	Sakthi
48	SANGUNATHAN K	540022506556	Sung
49	SANJANAA N	540022506557	Sanjana
50	SETHIKA S	540022506558	Sethika
51	SHARAN S	540022506559	Sharan
52	SHARUN KUMAR A	540022506560	Sharun
53	SNEKHA RANI L	540022506561	Sneha Rani
54	SOWMIYA E	540022506562	Sowmya
55	SRIMATHI E	540022506563	Srimathi
56	SWATHY P	540022506564	Swathy
57	TAMIZHSELVI K	540022506565	Tamizhselvi
58	THAMIZHARASI A M	540022506566	Thamizharasi
59	THANSURYA T	540022506567	Thansurya
60	VARSHA S	540022506568	Varsha
61	VENGATESAN S A	540022506569	Vengatesan
62	VIVETHA K	540022506570	Vivetha
63	YASMIN MARIA A	540022506571	Yasmin
64	YESUMANI S	540022506572	Yesumanis
65	AARTHI KRISHNA.N.P	540022506573	Aarthi
66	AARTHI SANDHIYA.K	540022506574	Aarthi
67	ABINAYA.S	540021506501	Abinaya
68	ABIRAMI.M	540021506502	Abirami
69	AGALYAN.S	540021506503	Agalyan
70	AHAMED FATHIMA M.S	540021506504	Ahmed
71	ALAINE ABUJA.M	540021506505	Alaine
72	ANDRIYA HYRISH.K	540021506506	Andriya
73	ANITA DENCY.J	540021506507	Anita
74	ANNIE ROY .A	540021506508	Annie
75	APARNA.P	540021506509	Aparna
76	AUGUSTINA KERIN DEVAKIRUBAIG	540021506510	Augustina
77	BHARATHS	540021506511	Bharath
78	BILAL MOHAMED.A	540021506512	Bilal Mohamed
79	JAYASRI.E	540021506513	Jayasri
80	JENITA SHASON.J	540021506514	Jenita
81	KARTHIK.P.M	540021506515	Karthik
82	KAVIDHARSHINI.K	540021506516	Kavidharshini
83	KAVYASRI.K	540021506517	Kavyasri
84	KEERTHANA.C	540021506518	Keerthana
85	KIRAN.V	540021506519	Kiran
86	KIRUTHIKA.M	540021506520	Kiruthika
87	KOWSALAYA.M	540021506521	Kowsalaya
88	LINGA DHARANIGA A.R	540021506522	Linga
89	MADHUBALA.R	540021506523	Madhubala
90	MAGESHWARI.R	540021506524	Mageshwari
91	MANI BHARATHI.K	540021506525	Mani
92	SINETHA.Y	540021506526	Sinetha
93	SRAVANI.B.S	540021506527	Sravani

PRINCIPAL
 SRI SIVAKUMARI DENTAL COLLEGE & HOSPITAL
 PANDUR - 631 205
 KARAIKAL - 631 205
 TAMIL NADU

94	SREEE SHAKTHI PRIYA.P	5400215065 80	SP
95	SREEVARSHINI.E	54002215065 81	Sree
96	SRI RAJESHWARIS	5400215065 83	SP
97	SRILEKHA	54002215065 84	Leche
98	SRINITHI.S	54002215065 85	Sri
99	SRIRAM.B.S	5400215065 86	Ravi
100	SRIRAM.S	5400215065 87	Ill
101	SRIRAM VISHAL KUMAR.A	5400215065 88	Vishal
102	SURUTHI.E	5400215065 89	Suruthi
103	SUVEETHA.A	54002215065 90	Suveetha
104	SUWETHA.B	54002215065 90	Suwetha
105	SWETHA.R	54002215065 91	Swetha
106	THENMOZHI.P	54002215065 92	Thenmozhi
107	UMA MAGESHWARIS	54002215065 93	Uma mageshwar
108	VAISHNAVI.C	54002215065 94	Vaishnavi
109	VARSHA.E	54002215065 95	Varsha
110	VEERALAKSHMI.K	54002215065 96	Veera Lakshmi
111	VISHU PRIYA.D	54002215065 97	Vishnu
112	YATHRIN PRAVEEN KUMAR.P	54002215065 98	Yathrin
113	YUGAMATHI.P	54002215065 99	Yugamathi
114	YUTHUKA.S	54002215065 600	Yuthu
115	ANANTHASUJLG	540020506501	Ananthasujlg
116	ARCHANA.S	540020506502	Archana
117	ASWIN S	540020506502	S. Swin
118	BEAULIN JINNAH.D.S	540020506504	Beaulin
119	BOWYA VAHINI.R	540020506505	Bowya Vahini
120	DHATCHAYAN.D	540020506506	Dhatchayan
121	ESTHER.K.R	540020506507	Esther
122	GIRISH KUMAR.P	540020506508	Girish
123	GOBICA.S	540020506509	Gobica
124	HARSHINI.K	540020506510	Harshini
125	HARSHITHA.PS	540020506511	Harshitha
126	HEMKUMAR.K	540020506512	Hemkumar
127	JABASTEEN GUNASEELAN.J	540020506513	Jabasteen
128	JAHAN KUMAAR.S	540020506514	S. Jahan
129	JEEVAGANESHWARAN.K	540020506515	Jeevaganeshwaran
130	KAAMYADHARSHINI.E	540020506516	Kaamyadharsini
131	KAMALATHAMIKA.G	540020506517	Kamalathamika
132	KAMINI.S	540020506518	Kamini
133	KANIMOZHI.B T	540020506519	Kanimozhi
134	KARUNYA AGAINA.P	540020506520	Karunya
135	KEERTHIKA.M	540020506521	Keerthika
136	KEERTHIKA.R	540020506522	Keerthika
137	KHURSHEEDH PARVEEN.N	540020506523	Khursheedh
138	KRISHNA.S	540020506524	Krishna
139	MAHALAKSHMI.P	540020506525	Mahalakshmi
140	PUSHKALA MARRIS.G	540020506540	Pushka
141	RAGAVARTHANI.S	540020506541	Ragavarthani

PRINCIPAL
PANDARSHINI DENTAL COLLEGE & HOSPITAL
PANDUR - 631 203.
FTK & DIST. TAMIL NADU

142	RAJ KIRAN YR	540020506542	Raj
143	RAMADEVI NS	540020506543	Ramadevi
144	RAVINDRAN R	540020506544	R. Ravindran
145	REGU RAM.N	540020506545	Regu Ram
146	RESHMA.S	540020506546	Reshma
147	REVATHI.G	540020506547	Revathi
148	ROSHMA CATHERIN.P	540020506548	Roshma
149	SANGAVI.D	540020506549	Sangavi
150	SANGEETA.GS	540020506550	Sangeeta
151	SANJEETHA.M	540020506551	Sanjeetha
152	SANTHIYA I	540020506552	Santhiya
153	SASMITHA.B	540020506553	Sasmi
154	SATHISH KUMAR.S	540020506554	Sathish Kumar
155	SEEMA AFRA.S	540020506555	Seema
156	SESHADRI.B	540020506556	Seshadri
157	SRIVARSHINI.K	540020506557	Sri Varshini
158	SUDHA BHARATHI.P	540020506558	Sudha
159	SUDHARSON.V	540020506559	Sudharson
160	SUJITHA.R	540020506560	Sujitha
161	SUPRIYA.M	540020506561	Supriya
162	SUSHMITHA SEN.S	540020506562	Sushmitha
163	SWETHA RAJ.T	540020506563	Swetha Raj
164	TAMILAMUTHU.E	540020506564	Tamilamuthu
165	TAMILAZHAGI T	540020506565	Tamilazhagi
166	TEENA SK	540020506566	Teena
167	THASLEEM.A	540020506567	Thasleem
168	UVASRI.E.P	540020506568	Uvasri
169	VAISHNAVI.J	540020506569	Vaishnavi
170	VARSHAYNI.S	540020506570	Varshayni
171	VENNILA.E	540020506571	Vennila
172	VIDYAVARSHINI.R	540020506572	Vidya Varshini
173	YOGALAKSHMI .R	540020506573	Yogalakshmi
174	YOGAPRITHA R	540020506574	Yogapritha
175	YUVAN KUMAR.C	540020506575	Yuvan Kumar
176	ABIRAMI. S	541918001	Abirami
177	AFRA	541918002	Afra
178	AISHWARAYA.V	541918004	Aishwarya
179	AISHWARYA. S	541918003	Aishwarya
180	AKEERTHANA.K	541918005	Akeertana
181	AKSHAYA.M	541918006	Akshaya
182	AMEESHA PARVEEN	541918007	Ameesha
183	AMIRTHARAJ.S	541918008	Amirtharaj
184	ANSTULIN L	541918009	Anstulin
185	ASVITHA	541918010	Asvitha
186	ASWANT KUMAR.A	541918011	Aswanta
187	ATZOEYAA HARINY	541918012	Atzoeyaa
188	BALA BHARATHI.M	541918013	Balabhathi
189	BEULAH JASMINE.A	541918014	Beulah

190	BHUVANA.R	541918015	Bl
191	DEBORAH PRIYANKA	541918016	Deborah
192	DEEPTHI .J.S	541918017	J.S. Deepthi
193	DEIVA PRIYA R	541918018	DevaPriya
194	DHANUSIYA. S	541918019	Dhanusiyar
195	DHARSHINI S.V	541918020	Dh
196	DILLI BABU. P	541918021	Dillibabu
197	DINESH .V	541918022	Dinash
198	DIVYA DHARSHINI. S	541918023	Divyashini
199	DIVYA RAJAN	541918024	Divy Rajan
200	DURGA DEVL.M	541918025	Durga
201	FATHIMA BENAZIR.S	541918026	Fathima
202	GOKUL JEYANTH S	541918027	Gokul
203	ILAKKIYA. R	541918032	Ilakkiya
204	JAGADESWARIS	541918033	Jagade
205	KARTHIKEYAN JANANI	541918039	Karthikeyan
206	JERISHA.B	541918034	Jerisha
207	JOHANAH JANE P	541918035	Johanah
208	JOHN CHRISTOPHER.S	541918036	John
209	KAMAL.G	541918037	Kamal
210	KAMALINIS	541918039	Kamalini
211	KEERTHI.M	541918040	Keerthi
212	LAVANYA. S	541918041	Lavanya
213	LAVANYA.V	541918042	Lavanya
214	LOUIS CECIL.A	541918043	Louis
215	MADHUMITHAA J	541918044	Madhumi
216	MAGESH KUMAR. M	541918045	Magesh
217	MANJUPRIYA.A	541918046	Manju
218	MOONISH BAABU. S	541918047	Moonish
219	NANDHINI.S	541918048	Nandhini
220	NAVEEN KUMAR.P	541918049	Naveen
221	NEATHIRA M	541918050	Neethira
222	NIRUPAMA.A	541918051	Nirupama
223	NIVETHA.I	541918052	Nivetha
224	PARTHASARATHY.S	541918053	Parthasarathy
225	PAVITHRA. G	541918054	Pavithra
226	PAVITHRA.N	541918055	Pavithra
227	PREETHA. S	541918056	Preetha
228	PREETHI KP	541918057	Preethi
229	PRIYA BHARATHI.V	541918058	Priya
230	PRIYADHARSHINI. M	541918059	Priyadarshini
231	PRIYANKA.S	541918060	Priyanka
232	RAGAVENDRAN. R	541918061	Ragavendran
233	RISHIVARTHINI.T	541918062	Rishivarthini
234	RITHIKHASREE. S	541918063	Rithikhasree
235	RITHISHRAJ JK	541918064	Rithishraj
236	SAKTHI. P	541918065	Sakthi
237	SANDHIYA PRIYA.M. A	541918066	Sandhiya

PRINCIPAL
 PRIYADARSHINI DENTAL COLLEGE & HOSPITAL
 PANDUR - 631 203.
 THIRUVALLUR TK & DIST. TAMIL NADU

238	SANJEEV KUMAR.S	541918067	A
239	SARAH CAROLINE W	541918068	Prithi.
240	SARANYA P. S	541918069	AD.
241	VAISHALIM	541918085	Vad
242	VAISHNAVI. S	541918086	Vaishali
243	VANDHANA SREE.M	541918087	DM
244	VASANTH PRIYA J	541918088	DP
245	VISHNU VARADHAN.C	541918089	DP
246	VIVEKA K	541918090	Viveka
247	YUVASHANKARI.M	541918091	Yuv
248	YUVASHRE. D	541918092	Yuv D

#...#

PRINCIPAL
PRİYADARSHINI DENTAL COLLEGE & HOSPITAL,
PANDUR - 631 203.
THIRUVALUR TK & DIST, TAMIL NADU.

**6.NATIONAL SERVICE SCHEME(NSS)
ACTIVITIES AND HUMAN VALUE
DEVELOPMENT AT PDCH – 2021-22**



टेलीफोन / फॅक्स सं
Phone / Fax No.
044-29819704

ई-मेल / Email
nssrdchennai@gmail.com
chennai-nss@nic.in

भारत सरकार
Government of India
युवा कार्यक्रम एवं खेल मंत्रालय
Ministry of Youth Affairs & Sports
रा.से.यो.क्षेत्रीय निदेशालय
Regional Directorate of N.S.S.

शास्त्री भवन, बी विंग,
Shastri Bhawan, B Wing,
IV ब्लॉक, IV फ्लोर,
IV Block, IV Floor
हाडोस रोड, नुंगम्बाक्कम,
चेन्नै - 600 008.
Haddows Road,
Nungambakkam,
Chennai - 600 008.

F.No.2-111/SFU/2022-23/NSS

897 - 899

Date: 07.06.2022.

To
The Principal,
Priyadarshini Dental College and Hospital,
No.1, VGR Garden, VGR Nagar,
Pandur, Thiruvallur - 631203.

Sub: Self Financing Unit (SFU) of NSS in Educational Institutions-Approval - reg.
Ref: Your Proposal Dt. 05.04.2022.

Sir/Madam,

I am to refer to the above and to inform the approval of Two NSS Unit to your Institution based on the recommendations by the Committee constituted for the purpose, subject to the following conditions:-

1. The Unit may be commissioned to function from the academic year 2021-22. Onwards **W.E.F. 13.06.2022.**
2. You are advised to run the Self Financing Unit as per the guidelines from Govt. of India which are updated from time to time (The NSS Revised Manual is available in <https://nss.gov.in/self-financing-unit>).
3. **Two NSS Unit** for your Institution is provisionally approved for **3 years up to May, 2025** subject to satisfactory performance of NSS activities. The same will be renewed by the Regional Directorate after three years on the basis of the recommendation of the University Advisory Committee.
4. Send your NSS Activities monthly/report NSS Volunteers data base in Excel Sheet to your NSS Coordinator and Regional Directorate of NSS (nssrdchennai@gmail.com)-regularly.

The Officer/ Official from this Directorate may visit your Institution and assess your NSS Unit (SFU) performance in near future.

You are therefore requested to adhere to the guidelines of Govt. of India as followed for the fully Government funded NSS Units. The Withdrawal of the SFU from your Institution is entirely rest with the Committee constituted for the purpose.

Encl: The Operational Guidelines (sent by e-mail)

Yours faithfully,

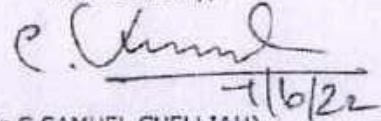

(Dr.C.SAMUEL CHELLIAH)
REGIONAL DIRECTOR

Copy to:

1. The Programme Coordinator, NSS, The Tamil Nadu DR.MGR Medical University, Chennai.
2. The State NSS Officer, Tamil Nadu State NSS Cell, Chennai.

PRIYADARSHINI DENTAL COLLEGE & HOSPITAL
PANDUR - 831 203.
THIRUVALLUR TK & DIST. TAMIL NADU.

Proforma

Proposal for Setting up of Regular NSS Unit

1.	Name of the Institution/College/School (with year of establishment)	Priyadarshini Dental College and Hospital, Thiruvallur District. (Estd. 2007)
2.	Address of the Institution (with Phone No. / Fax No./E-mail Address)	No. 1, VGR Garden, VGR Nagar, Pandur, Thiruvallur -631203. 9841697984 pdch.office@indraeducational.org
3.	Name of the Principal (with Phone No. & E- mail Address)	Dr. B. Sivapathasundharam 9444074934 drsivapatham@yahoo.co.in drsivapatham.pdch@indraeducational.org
4.	Name of the University/+2 Council, having jurisdiction over the Institution	The Tamilnadu Dr. MGR Medical University, 69, Anna Salai, Guindy, Chennai 600032
5.	Total Student Strength of the Institution/College/School	500
6.	Whether Institution has necessary Recognition/Affiliation? If so, details thereof. Also, please enclose a copy of the relevant document.	Yes
7.	Whether Institution already has Regular NSS units? If yes, indicate the No. of Unit(s).	No
8.	Whether Institution already has SFUs of NSS? If yes, indicate the No. of Unit(s).	No
9.	No. of NSS Units required by the institution, along with number of students proposed to inducted in such units [an institution having some SFUs can have additional SFUs].	2 units – 200 students
10.	Name of the proposed NSS Programme Officer(s)	Dr. B. Selvamani
11.	Proposed Source/Scale of funding of NSS Activities/ Programmes	Regular Funded

Date: 05.04.2022



Dr. B. Sivapathasundharam
Signature of Principal

Head of the Institution (with Seal)

PRINCIPAL
PRIYADARSHINI DENTAL COLLEGE & HOSPITAL,
PANDUR - 631 203,
THIRUVALLUR TK & DIST. TAMIL NADU.

Proforma

Proposal for Setting up of Self Financing Unit (SFU) of NSS

1.	Name of the Institution/College/School (with year of establishment)	Priyadarshini Dental College and Hospital, Thiruvallur District. (Estd. 2007)
2.	Address of the Institution (with Phone No. / Fax No./E-mail Address)	No. 1, VGR Garden, VGR Nagar, Pandur, Thiruvallur -631203. 9841697984 pdch.office@indiraeducational.org
3.	Name of the Principal (with Phone No. & E- mail Address)	Dr. B. Sivapathasundharam 9444074934 drsivapatham@yahoo.co.in drsivapatham.pdch@indiraeducational.org
4.	Name of the University/+2 Council, having jurisdiction over the Institution	The Tamilnadu Dr. MGR Medical University, 69, Anna Salai, Guindy, Chennai 600032
5.	Total Student Strength of the Institution/College/School	500
6.	Whether Institution has necessary Recognition/Affiliation? If so, details thereof. Also, please enclose a copy of the relevant document.	Yes
7.	Whether Institution already has Regular NSS units? If yes, indicate the No. of Unit(s).	No
8.	Whether Institution already has SFUs of NSS? If yes, indicate the No. of Unit(s).	No
9.	No. of NSS Units required by the institution, along with number of students proposed to inducted in such units [an institution having some SFUs can have additional SFUs].	2 units – 200 Students
10.	Name of the proposed NSS Programme Officer(s)	Dr. B. Selvamani
11.	Proposed Source/Scale of funding of NSS Activities/ Programmes	Self Financed

#sivaptham
PRINCIPAL

PRIYADARSHINI DENTAL COLLEGE & HOSPITAL,
PANDUR - 631 203
THIRUVALLUR TK & DIST. TAMIL NADU

#sivaptham
Signature of Principal

Date: 12/5/2022



Head of the Institution (with Seal)

PRINCIPAL
PRIYADARSHINI DENTAL COLLEGE & HOSPITAL,
PANDUR - 631 203.
THIRUVALLUR TK & DIST. TAMIL NADU.



THE TAMIL NADU Dr. M.G.R. MEDICAL UNIVERSITY

No.69, ANNA SALAI, GUINDY, CHENNAI - 600 032.

Website : www.tnmgrmu.ac.in

Ph. : 22353574, 22353576 - 79, 22301760 - 63, 22353094

E-mail : mail@tnmgrmu.ac.in

Fax : 91-44-22353698

Dr.M.B.ASWATH NARAYANAN B.Sc. M.D.S.,
REGISTRAR

Ref: No. UCO(2)/18807/2022

Dated : 12.05.2022

To
The Director / Dean / Principals
of all the affiliated Colleges of this University

Sir/Madam,

Sub: UCO Section - The Tamil Nadu Dr.M.G.R. Medical University,
Chennai -32 - NSS - All Affiliated Colleges requested to remit
the Corpus Fund for the academic year 2020-21 & 2021-2022 -
Regarding.

It is mandatory for all the Affiliated Colleges are instructed to collect a fee of Rs.10/- each towards NSS Corpus fund at the time of admission from the 1st year students who are admitted in the Degree/Diploma courses for the academic year 2020-2021 2021-2022, Rs.5/- per student shall be retained by the Institutional NSS Unit, Rs.3/- per student shall be sent to this University in favour of "NSS Programme Co Ordinator, The Tamil Nadu Dr. M.G.R.Medical University, Chennai 32" by means of Demand draft.

And the remaining Rs.2/- per students shall be sent to the T.N. State NSS cell in favour of the State Co Ordinator NSS & Director of Collegiate Education, Chennai 6 by means of Demand draft should be forwarded directly to State Co Ordinator office address.

Hence, I request all the affiliated colleges with or without NSS units to take necessary action in this regard and kindly do the needful.

Copy to:
The System Analyst (UCC upload in the University Website)

M. [Signature]
for Registrar
13/5/22

PRINCIPAL
PRADARSHINI DENTAL COLLEGE & HOSPITAL,
PANDUR - 631 203.
THIRUVALLUR TK & DIST. TAMIL NADU.



PRIYADARSHINI
DENTAL COLLEGE AND HOSPITAL

(Approved by Dental Council of India, New Delhi & Affiliated to The Tamil Nadu Dr. M.G.R. Medical University, Chennai)

21/10/2022
Thiruvallur

From
The Principal,
Priyadarshini Dental College and Hospital,
Pandur,
Thiruvallur- 631 203.

To
Mrs. Shanthi,
NSS Programme Co-ordinator,
The Tamil Nadu Dr. M.G.R. Medical University,
Guindy,
Chennai-600 032.

Respected Madam,

Sub.: NSS corpus fund- Regarding

Ref.: University's letter No. UCO(2)/18807//2022 dt 12.05.2022

In continuation to the reference cited, we have collected the corpus fund for the academic year 2021-2022. We have enclosed a DD (No.: 959614) for Rs.300/- in favour of "NSS Programme Co Ordinator, The Tamil Nadu Dr.M.G.R. Medical University, Chennai-32"

Thanking You

[Signature]
PRINCIPAL
PRIYADARSHINI DENTAL COLLEGE & HOSPITAL,
PANDUR - 631 203.
THIRUVALLUR TK & DIST. TAMIL NADU

[Signature]
NSS PROGRAM OFFICER

NSS PROGRAM OFFICER
PRIYADARSHINI DENTAL COLLEGE & HOSPITAL
PANDUR - 631 203.
THIRUVALLUR TK & DIST. TAMIL NADU



Yours Sincerely,

[Signature]
PRINCIPAL
PRIYADARSHINI DENTAL COLLEGE & HOSPITAL
PANDUR - 631 203.
THIRUVALLUR TK & DIST. TAMIL NADU

Managed by Indira Education and Charitable Trust

Redg Off: No .19, Govindan street, Ayyavoo colony, Aminjikarai, Chennai - 600029.

Tel: 044 2374 1616/1717/1818/1919

Campus Off: No.1, V.G.R Gardens, V.G.R Nagar, Pandur - 631203. Thiruvallur.

Tel: 044-2765 0160 / 16 Mobile: 98417 35858. PDCH.IN

A/C. PAYEE ONLY



2262 - Sennetturupam

21092022
D O M Y Y Y Y Y

ON DEMAND PAY NSS PROGRAME CO-ORDINATOR THE T N MEDICAL UNIVERSITY - CH 32

THREE HUNDRED ONLY

B. Selvarani

FOR VALUE RECEIVED

₹ 300/-
Indian Bank

Payable at par at all branches of Indian Bank

1164 - SB Chennai

Signature of V. Ronguzhathi, Branch Manager, SR, 360/370 Sennetturupam (SS No.)

9	8	7	6	5	4	3	2	1
---	---	---	---	---	---	---	---	---

959814 000019000

15

PRINCIPAL
PRYDARSHINI DENTAL COLLEGE & HOSPITAL
PANDURAI



PRIYADARSHINI DENTAL COLLEGE AND HOSPITAL

(Approved by Dental Council of India, New Delhi & Affiliated to The Tamilnadu Dr. M.G.R Medical University, Chennai - 32.)

Report on National Service Scheme (NSS) Activities and Human Value Development at Priyadarshini Dental College and Hospital

The National Service Scheme (NSS) is a flagship program initiated by the Government of India under the Ministry of Youth Affairs and Sports. It aims to instil the spirit of Human Value Development through community service, social responsibility, and national integration among the youth through various voluntary activities. Priyadarshini Dental College and Hospital have been actively involved in the NSS program since its approval by the Ministry on June 13, 2022. The institution houses two self-financing units of NSS, engaging a significant number of students in diverse service-oriented endeavors.

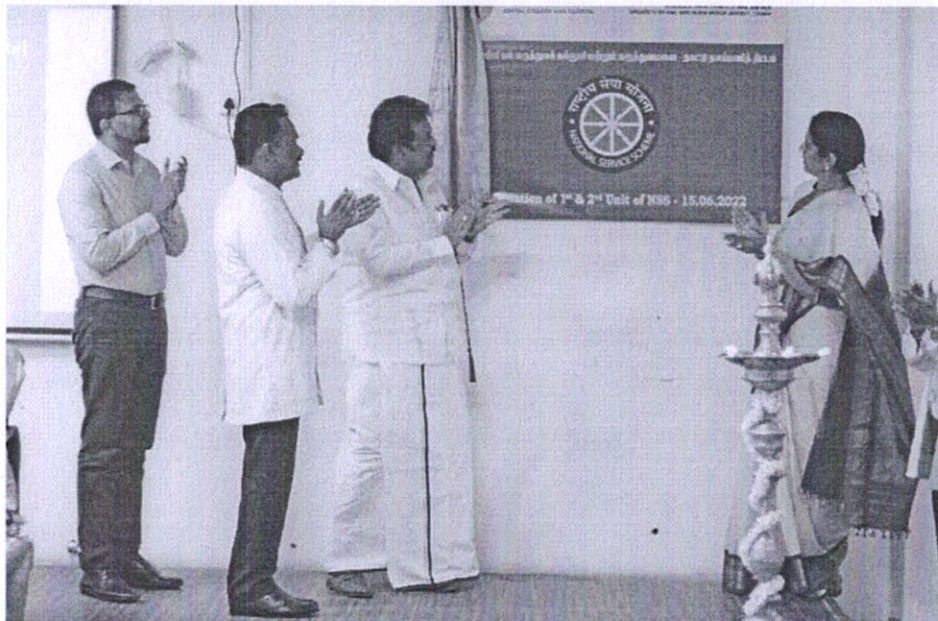

As of the current update, there are two self-financing units of NSS operating within Priyadarshini Dental College and Hospital. The institution boasts an impressive enrollment of approximately 300 students actively involved in NSS activities. This substantial participation underscores the enthusiasm and commitment of the student body towards community service and societal welfare.

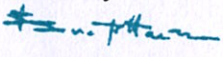
**PRINCIPAL
PRIYADARSHINI DENTAL COLLEGE & HOSPITAL
PANDUR - 631 203.
THIRUVALLUR TK & DIST. TAMIL NADU**

Managed by Indira Education and Charitable Trust

Redg Off: No .19, Govindan street, Ayyavoo colony, Aminjikarai, Chennai - 600029.

Tel: 044 2374 1616/1717/1818/1919

Campus Off: No.1, V.G.R Gardens, V.G.R Nagar, Pandur – 631203. Thiruvallur.

Tel: 044-2765 0160 / 16 Mobile: 98417 35858. PDCH.IN



PRIYADARSHINI DENTAL COLLEGE AND HOSPITAL

(Approved by Dental Council of India, New Delhi & Affiliated to The Tamilnadu Dr. M.G.R Medical University, Chennai - 32.)

The NSS units at Priyadarshini Dental College and Hospital have been actively engaged in a myriad of activities aimed at addressing various social issues, promoting health awareness, and fostering inclusive development. Some of the key activities undertaken by the NSS units include:

Organizing and conducting health camps in underserved communities to provide basic healthcare services, dental check-ups, and awareness sessions on hygiene and sanitation practices. Collaborating with local blood banks and organizing blood donation drives to contribute to the blood supply for medical emergencies and patients in need.

Conducting awareness campaigns on crucial issues such as oral hygiene, tobacco cessation, mental health awareness, and environmental conservation.

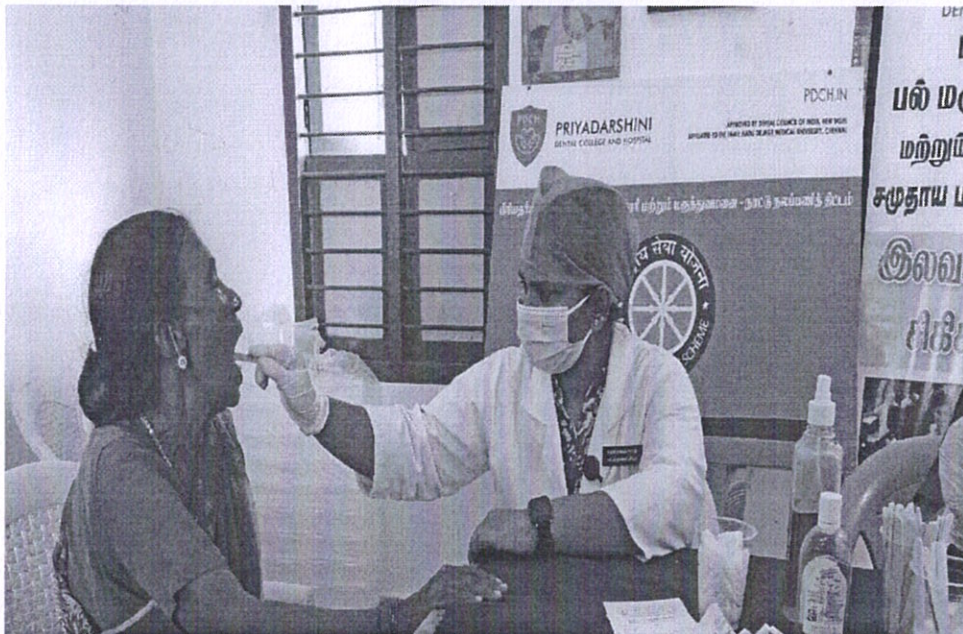

Organizing educational programs, workshops, and skill development sessions for the underprivileged sections of society to enhance their knowledge and empower them for a better future.

Participating in cleanliness drives and initiatives under the Swachh Bharat Abhiyan to promote cleanliness, sanitation, and waste management practices in the surrounding areas.

Managed by Indira Education and Charitable Trust

Redg Off: No .19, Govindan street, Ayyavoo colony, Aminjikarai, Chennai - 600029.

Tel: 044 2374 1616/1717/1818/1919

Campus Off: No.1, V.G.R Gardens, V.G.R Nagar, Pandur – 631203. Thiruvallur.

Tel: 044-2765 0160 / 16 Mobile: 98417 35858. PDCH.IN

PRINCIPAL
PRIYADARSHINI DENTAL COLLEGE & HOSPITAL,
PANDUR - 631 203.
THIRUVALLUR TK & DIST. TAMIL NADU



PRIYADARSHINI DENTAL COLLEGE AND HOSPITAL

(Approved by Dental Council of India, New Delhi & Affiliated to The Tamilnadu Dr. M.G.R Medical University, Chennai - 32.)



Actively engaging with the local community through initiatives like adoption of villages, volunteering at orphanages and old age homes, and organizing cultural exchange programs to promote mutual understanding and social harmony.



[Handwritten signature]

**PRINCIPAL
PRIYADARSHINI DENTAL COLLEGE & HOSPITAL
PANDUR - 631 203.**

Managed by Indira Education and Charitable Trust **THIRUVALLUR TK & DIST. TAMIL NADU**

Redg Off: No .19, Govindan street, Ayyavoo colony, Aminjikarai, Chennai - 600029.

Tel: 044 2374 1616/1717/1818/1919

Campus Off: No.1, V.G.R Gardens, V.G.R Nagar, Pandur – 631203. Thiruvallur.

Tel: 044-2765 0160 / 16 Mobile: 98417 35858. PDCH.IN



PRIYADARSHINI DENTAL COLLEGE AND HOSPITAL

(Approved by Dental Council of India, New Delhi & Affiliated to The Tamilnadu Dr. M.G.R Medical University, Chennai - 32.)

The NSS activities at Priyadarshini Dental College and Hospital have made a significant impact on both the participating students and the communities served. Through their dedicated efforts, the NSS units have been able to reach out to a wide cross-section of society, positively influencing lives and fostering sustainable development. The impact of these activities extends beyond immediate beneficiaries, contributing to the overall social fabric and fostering a sense of responsibility and citizenship among the youth.



The National Service Scheme activities at Priyadarshini Dental College and Hospital serve as a testament to the institution's commitment to social responsibility and community engagement. Through their proactive involvement in diverse service-oriented initiatives, the NSS units have not only enriched the lives of the beneficiaries but also nurtured a generation of socially conscious and empathetic citizens. As we look towards the future, it is imperative to sustain and strengthen these efforts, ensuring that the spirit of volunteerism and social service continues to thrive within the institution and beyond.

PRINCIPAL
PRIYADARSHINI DENTAL COLLEGE & HOSPITAL.
PANDUR - 631 203.
THIRUVALLUR TK & DIST. TAMIL NADU

Managed by Indira Education and Charitable Trust

Redg Off: No .19, Govindan street, Ayyavoo colony, Aminjikarai, Chennai - 600029.

Tel: 044 2374 1616/1717/1818/1919

Campus Off: No.1, V.G.R Gardens, V.G.R Nagar, Pandur – 631203. Thiruvallur.

Tel: 044-2765 0160 / 16 Mobile: 98417 35858. PDCH.IN

**7.CEPHALOMETRICS- A TOOL FOR HOLISTIC
DIAGNOSIS AND TREATMENT PLANNING IN
ORTHODONTICS – 2021-22**



PRIYADARSHINI DENTAL COLLEGE AND HOSPITAL

(Approved by Dental Council of India, New Delhi & Affiliated to The Tamilnadu Dr. M.G.R Medical University, Chennai - 32.)

CEPHALOMETRICS - A TOOL FOR HOLISTIC DIAGNOSIS AND TREATMENT PLANNING IN ORTHODONTICS

-ANALYTICAL SKILLS

Priyadarshini Dental College and Hospital places a significant emphasis on bolstering students' analytical skills and delivering comprehensive training across various subjects. The pivotal role of critical analysis holds immense importance in the field of dentistry, given the paramount precision and attention to detail required. The Orthodontics department is dedicated to nurturing a profound understanding of patient comprehensive diagnosis and treatment planning, contributing to the development of well-rounded dental professionals.

A noteworthy initiative that distinguishes our institution is the integration of Cephalometric Analysis training at the undergraduate level, a practice implemented since 2014. This proactive approach sets us apart from other institutions. Notably, for the academic year 2021-22, approximately 148 participants from final years and interns have enrolled in this program, showcasing the widespread recognition and participation in this valuable educational opportunity.

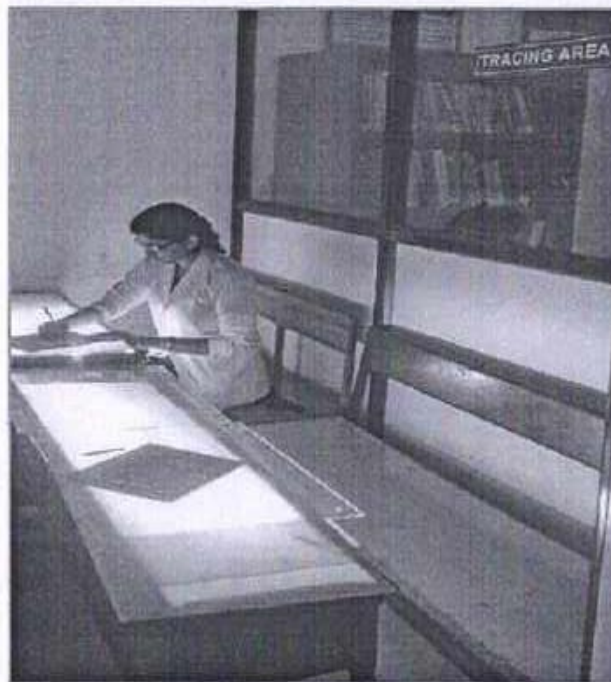

PRINCIPAL
PRIYADARSHINI DENTAL COLLEGE & HOSPITAL,
PANDUR - 631 203.
CHENNAI 600 029

Managed by Indira Education and Charitable Trust

Redg Off: No .19, Govindan street, Ayyavoo colony, Aminjikarai, Chennai - 600029.

Tel: 044 2374 1616/1717/1818/1919

Campus Off: No.1, V.G.R Gardens, V.G.R Nagar, Pandur – 631203. Thiruvallur.



PRIYADARSHINI DENTAL COLLEGE AND HOSPITAL

(Approved by Dental Council of India, New Delhi & Affiliated to The Tamilnadu Dr. M.G.R Medical University, Chennai - 32.)

The emphasis on treatment objectives and planning contributes not only to the students' academic success but also equips them with practical skills essential for their careers. The incorporation of this knowledge into competitive exam preparation is an added benefit, as it ensures that students are well-prepared for both academic assessments and real-world clinical scenarios.

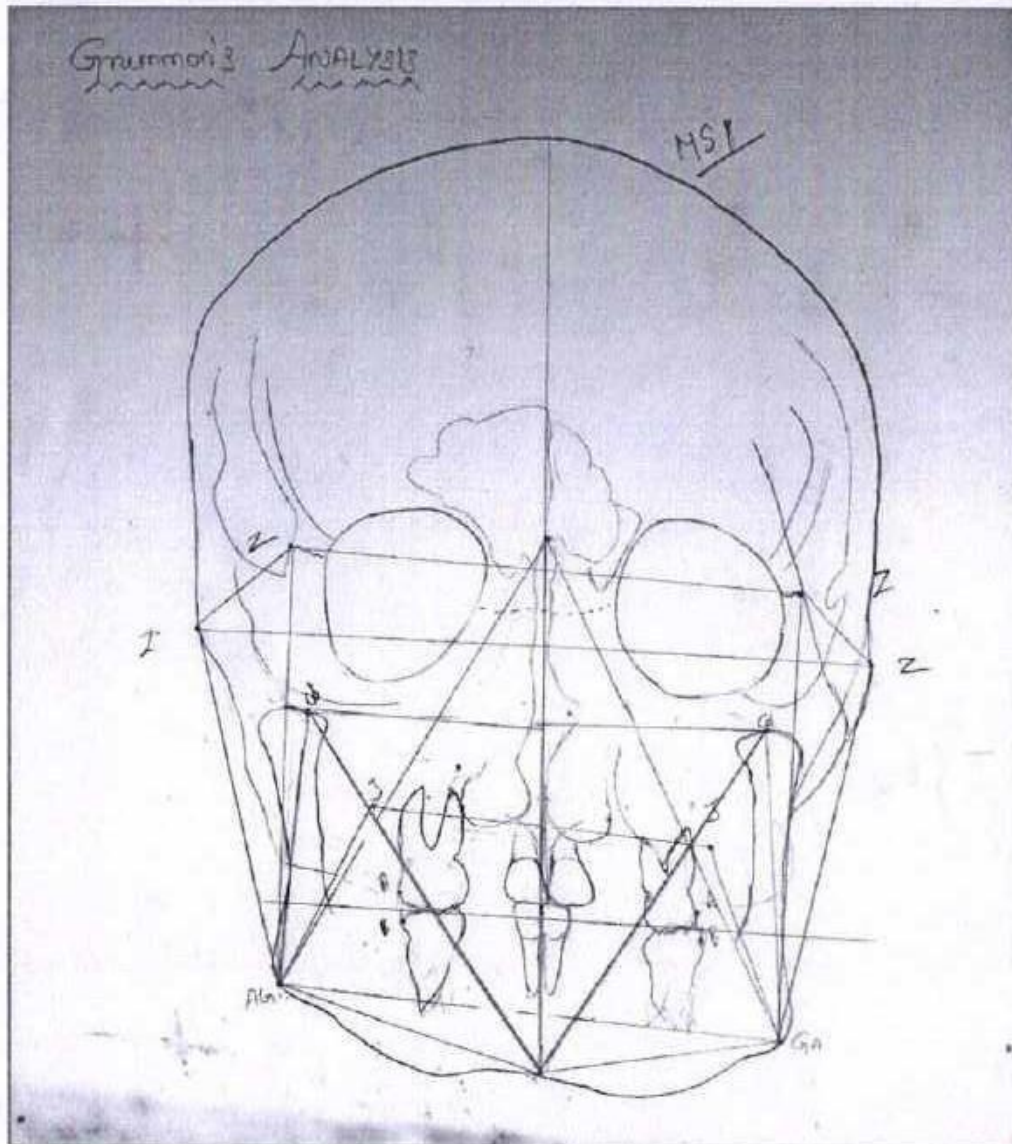

Principal
PRINCIPAL
PRIYADARSHINI DENTAL COLLEGE & HOSPITAL
PANDUR - 631 203.
TAMILNADU, INDIA

Managed by Indira Education and Charitable Trust

Redg Off: No .19, Govindan street, Ayyavoo colony, Aminjikarai, Chennai - 600029.

Tel: 044 2374 1616/1717/1818/1919

Campus Off: No.1, V.G.R Gardens, V.G.R Nagar, Pandur - 631203. Thiruvallur.



PRIYADARSHINI DENTAL COLLEGE AND HOSPITAL

(Approved by Dental Council of India, New Delhi & Affiliated to The Tamilnadu Dr. M.G.R Medical University, Chennai - 32.)

GRUMMON'S ANALYSIS

Horizontal plane	left	Right
MSR to Z (Linear)	50mm	49mm
MSR to AZ (Linear)	68mm	62mm
MSR to J (Linear)	33mm	32mm
MSR to AGI (Linear)	50mm	46mm

Mandibular morphology

$$\begin{array}{ccc} \text{Left} & & \text{Right} \\ \Rightarrow |AGI, ME, cd| & = & |GA, ME', cd'| \end{array}$$

Volumetric comparison

$$\begin{array}{ccc} \text{left} & & \text{Right} \\ \Rightarrow |AGI, cd, MSR, ME| & > & |AGI, cd', MSR, ME| \end{array}$$

Maxillomandibular comparison

$$\begin{array}{ccc} \text{Left} & & \text{Right} \\ \Rightarrow |CG, AGI, MSR| & > & |CG, GA, MSR| \\ \Rightarrow |CG, J, MSR| & > & |CG, J', MSR| \end{array}$$

Frontal Vertical Proportions:

- ⇒ Upper facial ratio - 66:113
- ⇒ Lower facial ratio - 59:113
- ⇒ Maxilla ratio - 23:59
- ⇒ Total maxillary ratio - 23:113
- ⇒ Mandibular ratio - 42:59
- ⇒ Total mandibular ratio - 42:113

#Signature
PRINCIPAL
PRIYADARSHINI DENTAL COLLEGE & HOSPITAL
PANDUR - 631 203.
THIRUVALLUR TK & DIST. TAMIL NADU

Managed by Indira Education and Charitable Trust

Redg Off: No. 19, Govindan street, Ayyavoo colony, Aminjikarai, Chennai - 600029.

Tel: 044 2374 1616/1717/1818/1919

Campus Off: No. 1, V.G.R Gardens, V.G.R Nagar, Pandur - 631203. Thiruvallur.



PRIYADARSHINI

DENTAL COLLEGE AND HOSPITAL

(Approved by Dental Council of India, New Delhi & Affiliated to The Tamilnadu Dr. M.G.R Medical University, Chennai - 32.)

⇒ maxillomandibular ratio - 23:42

Inference:

Grammons analysis indicate unilateral asymmetry on the left side of face.

PRINCIPAL
PRIYADARSHINI DENTAL COLLEGE & HOSPITAL
PANDUR - 631 203
TAMILNADU

Managed by Indira Education and Charitable Trust

Redg Off: No. 19, Govindan street, Ayyavoo colony, Aminjikarai, Chennai - 600029.

Tel: 044 2374 1616/1717/1818/1919

Campus Off: No. 1, V.G.R Gardens, V.G.R Nagar, Pandur - 631203. Thiruvallur.



PRIYADARSHINI

DENTAL COLLEGE AND HOSPITAL

(Approved by Dental Council of India, New Delhi & Affiliated to The Tamilnadu Dr. M.G.R Medical University, Chennai - 32.)

RICKETT'S ANALYSIS

Dental Relations.

S.No	Variable	Normal value	
1.	Molar relation left (A6-B6)	1.5 ± 2mm	1mm (Normal)
2.	Molar relation right (A6'-B6')	1.5mm ± 2	1mm (Normal)
3.	Intermolar width (B6-B6')	55mm ± 2	56mm (Normal)
4.	Denture Midline	0mm	1.5mm (Towards left)

Skeletal Relations

S.No	Variable	Normal value	
1	Maxillomandibular width left	11mm ± 1.5mm	14mm (No skeletal crossbite)
2	Maxillomandibular width right	11mm ± 1.5mm	11mm (No skeletal crossbite)
3	Maxillomandibular midline	0 ± 2	0 (No skeletal midline shift)
4	Maxillary width	61.9mm ± 2mm	64mm (Normal Palatal growth)
5	Mandibular width	76.1mm ± 2mm	85mm (Increased mandibular width)

Dental to Skeletal

S.No	Variable	Normal value	
1	lower molar to jaw right	6.3mm ± 1.7	9mm (Bucco-mandibular expansion)
2	lower molar to jaw left	6.3mm ± 1.7	14mm (Bucco-mandibular expansion)
3	Denture-jaw midline	0mm ± 1.5	0.2mm (Midline shift towards left)
4	occlusal plane tilt	0mm ± 2mm	2mm (Normal)

Jaw to Cranium Relation.

1.	Postural symmetry	0 ± 2	2 (Normal)
----	-------------------	-------	------------

PRINCIPAL
 PRIYADARSHINI DENTAL COLLEGE & HOSPITAL
 PANDUR - 631 203.
 THIRUVALLUR TK & DIST. TAMIL NADU



PRIYADARSHINI DENTAL COLLEGE AND HOSPITAL

(Approved by Dental Council of India, New Delhi & Affiliated to The Tamilnadu Dr. M.G.R Medical University, Chennai - 32.)

Inner structural Problems.

S.No	Variable	Normal Value	
1	Nasal width	28.5 ± 2 (at age 14 year)	28mm (Normal)
2	Nasal height	49.5 ± 2 (at age 14 year)	51mm (Normal)
3	Facial width	128 ± 2mm (at age 14 years)	130mm (Normal)

PA Cephalometric Diagnosis:
Ricketts analysis indicates unilateral asymmetry with bucco-mandibular expansion on left side 6mm and on right side 1mm.

Head, Department of Orthodontics

PRINCIPAL
PRIYADARSHINI DENTAL COLLEGE & HOSPITAL,
PANDUR - 631 203,
THIRUVALLUR TK & DIST. TAMIL NADU

Principal
PRINCIPAL
PRIYADARSHINI DENTAL COLLEGE & HOSPITAL,
PANDUR - 631 203,
THIRUVALLUR TK & DIST. TAMIL NADU

Managed by Indira Education and Charitable Trust

Redg Off: No. 19, Govindan street, Ayyavoo colony, Aminjikarai, Chennai - 600029.

Tel: 044 2374 1616/1717/1818/1919

Campus Off: No. 1, Y.G.R Gardens, Y.G.R Nagar, Pandur - 631203. Thiruvallur.

DEPT OF ORTHODONTICS & DENTOFACIAL ORTHOPAEDICS

Analytical skills – Attendance Report(2021-22)

S.No	STUDENT NAME	ADM NO	SIGNATURE
1.	ABDUL FARITH. R	11645	[Signature]
2.	AKSHAYA. M	11624	[Signature]
3.	ANANDHAJOTHI. D	11599	[Signature]
4.	ARSHIYA. A	11603	[Signature]
5.	ARUN KALYAN. S	10439	[Signature]
6.	BANUPRIYA. S	11615	[Signature]
7.	BHAKYALAKSHMI. K	11652	[Signature]
8.	CHAMILY. D	11580	[Signature]
9.	DEEPA DEVI. B	11632	[Signature]
10.	DHARANIPRIYA. V. S	11636	[Signature]
11.	DINESH. D	11574	[Signature]
12.	DIVYA RAJESHVARI. R	10455	[Signature]
13.	EARLYSTAR. K	11647	[Signature]
14.	ELAKEYA. E	10440	[Signature]
15.	FRAISHMA. F. J	10451	[Signature]
16.	GIBBSON DERICK. D	11601	[Signature]
17.	GIFTSON SAMUEL THURAI	11591	[Signature]
18.	HARI HARAN .P.K	11630	[Signature]
19.	HARSHITHA PRIYADARSHENE	10447	[Signature]
20.	HEMAPRABHA. C	10441	C. Hemaprabha
21.	IDAJAMES. J	11629	[Signature]
22.	ILAMATHI. P.M	11618	[Signature]
23.	INDHU. G	11609	[Signature]
24.	ISHWARYA. S	11596	[Signature]
25.	JANANI. S	11586	[Signature]
26.	JANNATHUL FIRDOUS . K	11643	[Signature]
27.	JAYARAJ. J	11576	Jayaraj. J
28.	JOY. E	10443	[Signature]
29.	KALAI SELVAN. S	11584	[Signature]
30.	KAMALAVASHINI. E	10437	[Signature]
31.	KAMALI. B	11592	Kamali
32.	KARTHIKA. E	11631	[Signature]
33.	KARTHIKA. S	11632	[Signature]
34.	KARTHIKA. S	11582	[Signature]
35.	KAVITHA. M	11617	[Signature]
36.	KOUSALYA. R. L	11655	[Signature]
37.	MADUMITHA	11648	[Signature]
38.	MAHALAKSHMI. D	11642	[Signature]
39.	MALAVIKA SREE. K	11581	[Signature]
40.	MOHAMED FADHEL	11610	[Signature]
41.	MOHAMED THARIK. K	10452	[Signature]
42.	MUHAMMAD THAMEEZ. A	11579	[Signature]
43.	NANDITHA LAKSHMI. L	11628	[Signature]

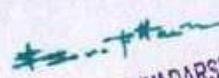
PRINCIPAL
PRIVADARSHINI DENTAL COLLEGE & HOSPITAL
PANDUR - 631 203.
THIRUVALLUR TK & DIST. TAMIL NADU



44.	NAVEEN KUMARAGURU. E	11627	f. Naveen .
45.	NEHA. S	11641	Neh
46.	NUSRATH SHAREEFA. R	10461	Nusrath.R.
47.	PADMAPRIYA. V	10436	Padmapriya.v.
48.	PAULIN M. JIVNGELIN	10442	Paulin.M
49.	PEARLY. P	11608	Pearly.P
50.	PHEBEJABA. P. C	10448	Phenad P.
51.	POOJA. S	10453	Pooja.S.
52.	PRADEEP RAJ. S	10454	Pradeep Raj.S.
53.	PRATHOSINI. T	11600	Prithal
54.	PRIYADHARSHINI. R	11623	Priyadharshini.R.
55.	PRIYANKA. A	11640	Priyanka.A
56.	PUSHPA PRIYADHARSHINI. R	11602	Pushpa.S.
57.	RAGUL. B.N	11625	B.N Ragul
58.	RAJESWARL.R	11646	Rajeswar.S.
59.	RAKSHANA. R	11578	Rakshana.R.
60.	REHANA BANU. S	11644	Rehana.S.
61.	RESHMA. S	10446	Reshma
62.	REYANA BEGAM. R	11597	Reyana.R
63.	ROHIT. S.A	11577	Rohit.
64.	SAAIMA THASNEEM. K	10449	Saaima
65.	SABITHA. V	11616	Sabitha.
66.	SANGAVI. A	11575	Sangavi
67.	SANTHOSHI. P	10438	Santhoshini
68.	SARAN. V. K	11651	Saran
69.	SHILMIYA. M	10459	Shilmiya
70.	SOBANA. R	11585	Sobana
71.	SOFIA. P	11598	Sofia
72.	SNEHA. J.P	11570	Sneha
73.	SRI HARI. B	11633	Srihari
74.	SUGUMAR. S	11595	Sugumar
75.	SWETHA. R.K	11605	Swetha.R.K.
76.	TAMIL ILKKIYA. K	11594	Tamil.K.
77.	THEJESVINNI. M	10450	Thejeshini
78.	VIGNESH. N	11622	Vignesh
79.	VIKNESE. S.B	11634	S.B Vignesh
80.	WAFI ABDUL MALICK MOHAMMED	10457	Wafi Abdul
81.	ABID MOHAMED	10421	Abid
82.	AKSHAYALAKSHMI .K.U	10910	Akshaya
83.	ARTHI. S	10902	Arthi
84.	ASHWIN NARAYAN .U.S	10883	Ashwin
85.	BHAVISHYA .B	10911	Bhavisha
86.	BRITTILLA SHARON . K	10893	Brittilla
87.	DAYANA .M	10901	Dayana
88.	DEVADHARSHINI .C	10889	Devadharshini
89.	DEVAGAASH .K.S.P	10886	Devagaash
90.	DHARANI .S	10931	Dharani

PRINCIPAL
PRIYADARSHINI DENTAL COLLEGE & HOSPITAL
PANDUR - 631 203.
THIRUVALLUR TK & DIST. TAMIL NADU

V. H. H.

91.	DIVYASHARAN S	10895	Divyasharan
92.	GNANASREE .T	10855	Gnanasree
93.	JAWAHAR LINEOUS .DJ	10915	Jawahar
94.	JAYA KARTHIK .S.S	10903	Jaya Karthik
95.	JAYASANKARI .P	10920	Jayasankari
96.	JESSICA	10411	Jessica
97.	KARTHIK M	10871	Karthik
98.	KATHRIN ASHA .A	10916	Kathrin
99.	KEERTHANA .R	10896	Keerthana
100.	KISHOR .M	10914	Kishor
101.	KRISHNAPRIYA .B	10900	Krishnapriya
102.	LAVANYA .S	10904	Lavanya
103.	LOGESWARI .N	10882	Logeswari
104.	LOGESWARI E	10921	Logeswari
105.	LUTHFA	10869	Luthfa
106.	MENAKHA . M	10876	Menakha
107.	MOHAMED SIDDIQ . S	10907	Mohamed
108.	NADHITHA NAIDU .V	10905	Nadhitha
109.	NAVEENA .N	10873	Naveena
110.	NITHISH KUMAR .S.R	10928	Nithish
111.	NITHYA SHREE . M	10924	Nithya
112.	POOJA . M	10927	Pooja
113.	POOJA .P	10868	Pooja
114.	PRABAVATHI .K	10929	Prabavathi
115.	PRAVINA N.M	10925	Pravina N.M.
116.	PREM NEELA .V	10919	Prem neela
117.	PRIYADHARSHINI V.K	10913	Priyadarshini
118.	PRIYADHARSHINI . P	10894	Priyadarshini
119.	RACHEL FERNANDO .C	10427	Rachel
120.	RANJITH .R	10891	Ranjith
121.	RENUKA .P	10917	Renuka
122.	SAGITHIYA .S	10933	Sagithiya
123.	SAI SREE .S	10923	Sai Sree
124.	SAKTHI SURYA . B	10874	Sakthi
125.	SAMUEL SUGANTHARAJ .L	10879	Samuel Sugantharaj
126.	SANGEETHA .R	10930	Sangeetha
127.	SANJANA S.R	10420	Sanjana
128.	SARAVANA KUMAR .A	10875	Saravana
129.	SATHYA .R	10932	Sathya
130.	SHAKTHIVEL .P	10926	P. Shakthivel
131.	SHALINI B	10936	Shalini
132.	SHIRLEY MARIA BEPPIN	10885	Shirley Maria
133.	SHYAM .G	10899	Shyam
134.	SNEHA .B	10898	Sneha
135.	SOUNDARIA .S	10892	Soundarya
136.	SOWMIYA .S	10906	Sowmya
137.	SRAVAN TEJA .D	10934	Sravan Teja
138.	SUBAITHA PARVEEN .M	10878	Subaitha

Signature

PRINCIPAL
 PRIYADARSHINI DENTAL COLLEGE & HOSPITAL
 PANDUR - 631 203.
 THIRUVALLUR TK & DIST. TAMIL NADU

Signature

139.	SUBHASHINI .M.V	10890	Subhashini
140.	SUBRAMANI .S	10908	Subramani S
141.	SWATHI PRABHA .P	10887	Swathi P
142.	TAMIM ANSARI BASHA . M	10872	M. Tamim Ansari M.
143.	THAIYUBA .D	10884	Thaiyuba D
144.	THIRUMARAI SELVI .A	10909	Thirumari Selvi A
145.	VARSHA .S	10888	Varsha S
146.	VISHALI .B	10912	Vishali B
147.	YAMINI .R	10877	Yamini R
148.	YAMINI .S	10922	S. Yamini

PROFESSOR & HOD
 Dept. Of Orthodontics
 Priyadarshini Dental College & Hospital
 Pandur , Thiruvallur - 631 203

PRINCIPAL
PRINCIPAL
 PRIYADARSHINI DENTAL COLLEGE & HOSPITAL,
 PANDUR - 631 203,
 THIRUVALLUR TK & DIST. TAMIL NADU

PRINCIPAL
 PRIYADARSHINI DENTAL COLLEGE & HOSPITAL,
 PANDUR - 631 203,
 THIRUVALLUR TK & DIST. TAMIL NADU

8.YOGA A WAY OF LIFE PROGRAM – 2021-22

03.05.2022

From,

Dr. A. Jayasenthil,

Chairman, Dental Education Unit,

Priyadarshini Dental College and Hospital,

Thiruvallur.

To,

The Principal,

Priyadarshini Dental College and Hospital,

Thiruvallur.

Sir,

Sub: Request to conduct course on Fitness and Yoga regarding

As decided in the curriculum committee meeting held on 03/01/2022, the Dental Education Unit is planning to conduct a course on Fitness and Yoga on and 21/06/2022 for the BDS students.

The resource person for this program is Mrs.Uma M.sc,Yoga and Ms. Trisha. This course is conducted to enhance the student's fitness. The budget for the program is Rs. 15000/- and the details are given below.

1. Printing (invitation, brochure and certificates) – Rs.1000/-
2. Memento – Rs.1000/-
3. Transport – Rs.4000/-
4. Tea and Snacks – Rs.4000/-
5. Back drop and Banner – Rs.1000/-

#in.p.h
PRINCIPAL
PRIYADARSHINI DENTAL COLLEGE & HOSPITAL
PANDUR - 631 203.
THIRUVALLUR TK & DIST. TAMIL NADU

6. Hospitality and remuneration for resource person – Rs.4000/-

Total – Rs.15000/-

Kindly permit us to conduct this course and approve the budget.

Thanking you

Yours truly,



Dr. A. Jayasenthil,

Chairman, Dental Education Unit.

Permitted
Principal
PRIYADARSHINI DENTAL COLLEGE & HOSPITAL
PANDUR - 631 203.
THIRUVALLUR TK & DIST. TAMIL NADU

Principal
PRIYADARSHINI DENTAL COLLEGE & HOSPITAL
PANDUR - 631 203.
THIRUVALLUR TK & DIST. TAMIL NADU



PRIYADARSHINI
DENTAL COLLEGE AND HOSPITAL

(Approved by Dental Council of India, New Delhi & Affiliated to The Tamilnadu Dr. M.G.R Medical University, Chennai - 32.)

PDCH/CIR/076 /JUNE-2022

Date: 19.05.2022

CIRCULAR

Dental Educational Unit of PDCH will conduct a course on Yoga and wellness 21.06.2022 between 10 am and 1pm for BDS students. Interested faculty members can attend the program.

Resource persons: Mrs. Uma and Ms. Trisha Gosh, PhD scholars.

Venue: Phase II Lecture Hall, 3rd Floor, PDCH

Copy to:

1. Chairman office
2. MD office
3. CEO office
4. All department
5. Notice board



Trisha Gosh
PRINCIPAL

PRINCIPAL
PRIYADARSHINI DENTAL COLLEGE & HOSPITAL,
PANDUR - 631 203,
THIRUVALLUR TK & DIST. TAMIL NADU

Trisha Gosh
PRINCIPAL
PRIYADARSHINI DENTAL COLLEGE & HOSPITAL,
PANDUR - 631 203,
THIRUVALLUR TK & DIST. TAMIL NADU

Managed by Indira Education and Charitable Trust

Redg Off: No .19, Govindan street, Ayyavoo colony, Aminjikarai, Chennai - 600029.

Tel: 044 2374 1616/1717/1818/1919

Campus Off: No.1, V.G.R Gardens, V.G.R Nagar, Pandur - 631203. Thiruvallur.

Tel: 044-2765 0160 / 16 Mobile: 98417 35858. PDCH.IN

INTERNATIONAL YOGA DAY 2022

Yoga club invites all the faculty members and students to participate as a way of life program to be conducted on the occasion of International Yoga Day

DATE: 21.6.2022

TIME: 11am -12 noon

VENUE: Phase II Auditorium, 3rd Floor, PDCH



Mr. V.G. Raajendran
Chairman

Mrs. Indira Raajendran
Managing Director

Dr. Sivapathasundaram.B
Principal

Dr. Vijayadhith
Student council secretary

PRINCIPAL
PRIYADARSHINI DENTAL COLLEGE & HOSPITAL,
PANDUR - 631 203.
JODIVALLUR TK & DIST. TAMIL NADU



PRIYADARSHINI DENTAL COLLEGE AND HOSPITAL

(Approved by Dental Council of India, New Delhi & Affiliated to The Tamilnadu Dr. M.G.R Medical University, Chennai - 32.)

YOGA A WAY OF LIFE PROGRAM- 21/06/2022

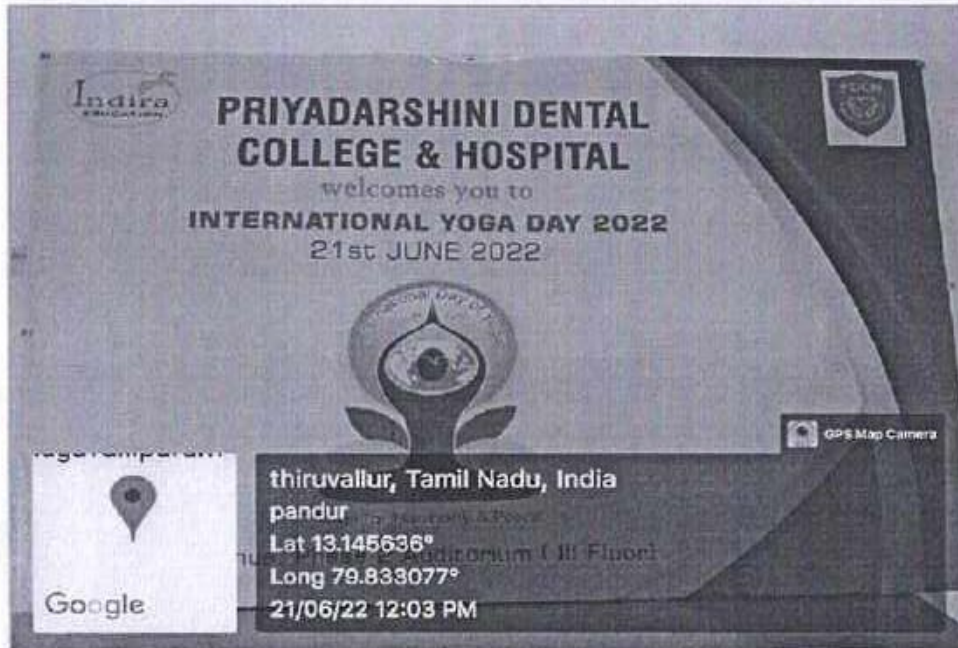

Indira Educational
PRIYADARSHINI DENTAL COLLEGE & HOSPITAL,
PANDUR - 631 203,
THIRUVALLUR TK & DIST. TAMIL NADU.

Yoga program was conducted in Priyadarshini Dental College & Hospital on the occasion of International Yoga Day on 21st June 2022.

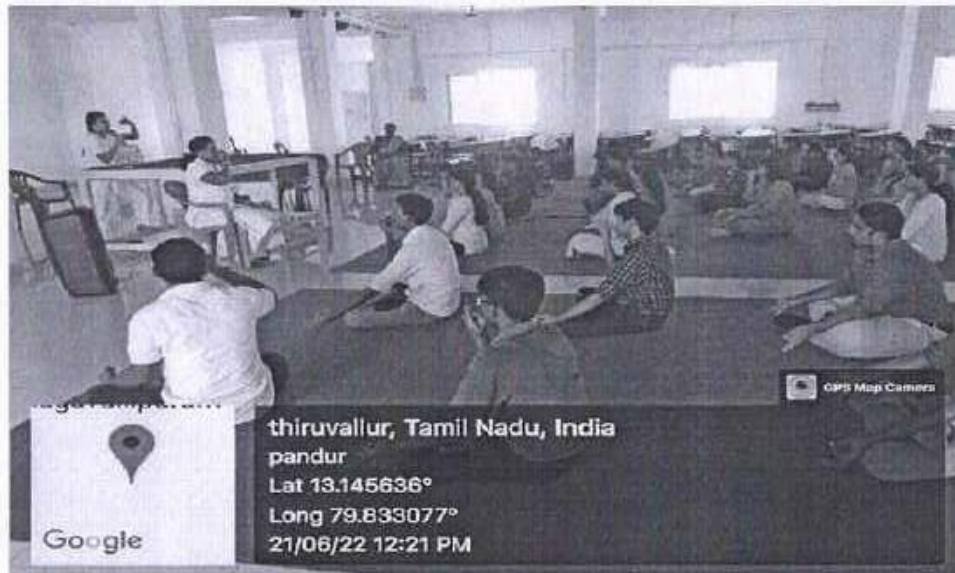

Managed by Indira Educational and Charitable Trust

Regd. Office : No.18, Govindan Street, Ayerjee Colony, Aethi@hasti, Chennai - 29. Ph : 044 - 2374 1717 / 1818, Fax : 044 - 2374 0433, Web : www.indiraeducational.org
Campus : No.1, V.G.R. Gardens, V.G.R. Nagar, Pandur - 631 203, Thiruvallur Taluk & District, Tel : 2795 0190 / 161 / 458 / 450.



PRIYADARSHINI DENTAL COLLEGE AND HOSPITAL

[Approved by Dental Council of India, New Delhi & Affiliated to The Tamilnadu Dr. M.G.R Medical University, Chennai - 32.]

The program was attended by Managing Director Mrs. Indira Raajendran, Principal Dr. B.Sivapathasundharam, Dr.C.Vijayadhith, Dr. M.R.C.Rajeswari, Dr.R.Ganesh, Dr.G.D.Gomathi, Dr. B.Selvamani, Interns and second year students, Mrs. Uma and Ms. Trisha Gosh, PhD scholars of MAHER were the Yoga trainers for the program.

The program started with Tamizh Thai Vaazthu and a brief address by the Principal, Dr. Sivapathasundharam. Managing Director felicitated the yoga instructors and addressed the gathering. Mrs. Uma delivered a brief note on International Yoga Day. Ms. Trisha Gosh briefed on the importance of Yoga and its benefits. MC was done by Ms. Sangavi, CRI.

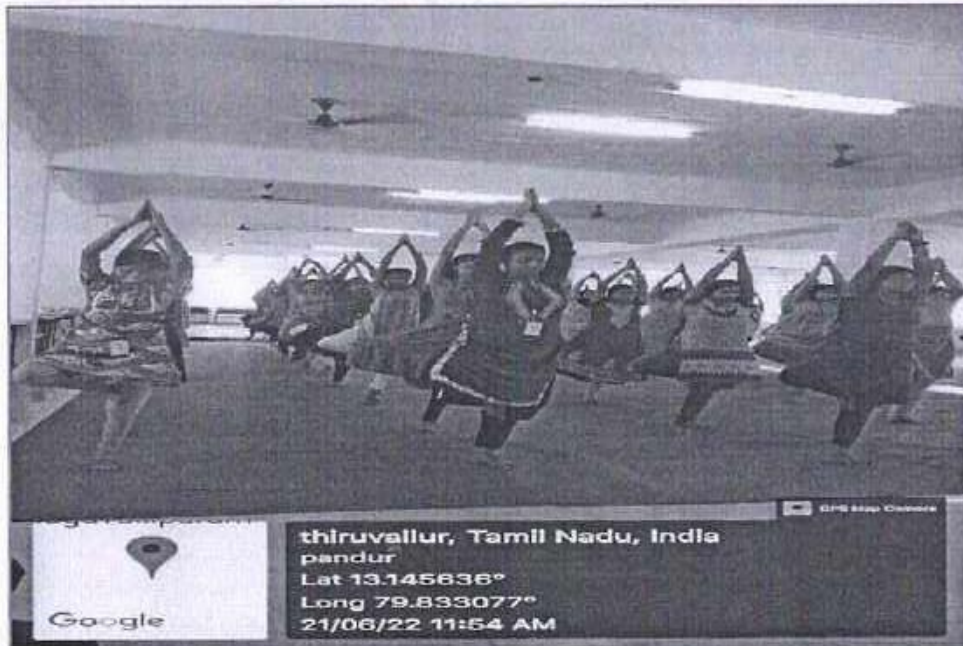

A.J.

Dr. A. Jayasenthil,
Chairman, Dental Education Unit.

[Signature]
Principal

PRINCIPAL
PRIYADARSHINI DENTAL COLLEGE & HOSPITAL,
PANDUR - 631 203,
THIRUVALLUR TK & DIST. TAMIL NADU

[Signature]
PRINCIPAL
PRIYADARSHINI DENTAL COLLEGE & HOSPITAL,
PANDUR - 631 203,
THIRUVALLUR TK & DIST. TAMIL NADU

Managed by Indira Educational and Charitable Trust



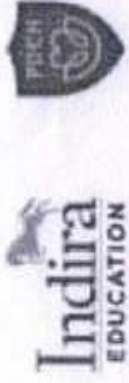

Regd. Office : No.19, Govindan Street, Ayyavoo Colony, Aminikara, Chennai - 29. Ph : 044 - 2374 1717 / 1810, Fax : 044 - 2314 0433, Web : www.indiaeducational.org
Campus : No.1, V.G.R. Gardens, V.G.R. Nagar, Pandur - 631 203, Thiruvallur Taluk & District, Tel : 2765 0160 / 101 / 488 / 450



PRIVADARSHINI DENTAL COLLEGE AND HOSPITAL
VGR GARDEN PANDUR - THIRUVALLUR

Certificate of Appreciation

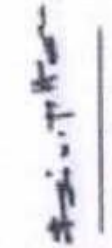
Presented to Mrs. Uma yoga trainer, for conducting the Yoga program on the occasion of International Yoga day held on 21st June 2022 and making the program a grand success at Priyadarshini Dental College & Hospital, Thiruvallur- 631203

			
Chairman	Managing Director	Principal	coordinator

Principals
PRINCIPAL
PRIVADARSHINI DENTAL COLLEGE & HOSPITAL
PANDUR - 631203.
THIRUVALLUR TK & DIST. TAMIL NADU



PRIYADARSHINI DENTAL COLLEGE AND HOSPITAL

VGR GARDEN PANDUR - THIRUVALLUR

Certificate of Appreciation

Presented to Ms. Trisha Goshi yoga trainer, for conducting the Yoga program on the occasion of International Yoga day held on 21st June 2022 and making the program a grand success at Priyadarshini Dental College & Hospital, Thiruvallur- 631203

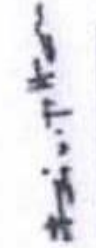

Chairman

Managing Director

Principal

Coordinator

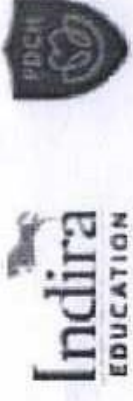
PRIYADARSHINI DENTAL COLLEGE & HOSPITAL
PANDUR - 631203
THIRUVALLUR TK & DISTRICT - THIRUVALLUR



PRIYADARSHINI DENTAL COLLEGE & HOSPITAL
VGB GARDEN PANDUR - THIRUVALLUR

Certificate of Participation

Presented to TAMILARASI P for _____

participating in the Yoga program conducted on the occasion of International Yoga day

held on 21st June 2022 at Priyadarshini Dental College & Hospital, Thiruvallur- 631203

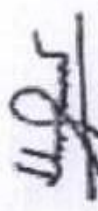

Chairman



Managing
Director



Principal



coordinator



PRINCIPAL
PRIYADARSHINI DENTAL COLLEGE & HOSPITAL
PANDUR
THIRUVALLUR

Students participated in the course on yoga program conducted on 21.06.2022

S.NO	NAME	REG NUMBER	SIGNATURE
1	AARTHI KRISHNA.N.P	540021506501	Aarthi
2	AARTHI SANDHIYA.K	540021506502	Aarthi Sandhiya K.
3	ABINAYA.S	540021506503	Abinaya
4	ABIRAMI.M	540021506504	Abirami
5	AGALYAN.S	540021506505	Agalyan
6	AHAMED FATHIMA M.S	540021506506	Ahmed Fathima M.S
7	ALAINE ABUJAM ABIYA .M.B	540021506507	Alaine
8	ANDRIYA HYRISH.K	540021506508	Andriya Hyrish K.
9	ANITA DENCY.J	540021506509	Anita Dency J.
10	ANNIE ROY .A	540021506510	Annie Roy A.
11	APARNA.P	540021506511	Aparna P.
12	AUGUSTINA KERIN DEVAKIRUBAIG	540021506512	Augustina Kerin Devakirubaig
13	BHARATHI.S	540021506513	Bharathi S.
14	BILAL MOHAMED.A	540021506514	Bilal Mohamed A.
15	BLESSY.A	540021506515	Blessy A.
16	CHONITHA.D	540021506516	Chonitha D.
17	DEVISHREE.P	540021506517	Devishree P.
18	DHILIP.M	540021506518	Dhilip M.
19	HARIPRIYA.R.V	540021506521	Haripriya R.V
20	HARISH RAGAVAN.W.E	540021506522	Harish Ragavan W.E
21	HARSHITHA PRIYA.S	540021506523	Harshitha Priya S.
22	ISHWARYA.E	540021506524	Ishwarya E.
23	JAYASRI.S	540021506528	Jayasri S.
24	JANANI.N	540021506525	Janani N.
25	JANSI RANI.R	540021506526	Jansi Rani R.
26	JAYASRI.E	540021506527	Jayasri E.
27	JENITA SHASON.J	540021506529	Jenita Shason J.
28	KARTHIK.P.M	540021506530	Karthik P.M
29	KAVIDHARSHINI.K	540021506531	Kavidharshini K.
30	KAVYASRI.K	540021506532	Kavyasri K.
31	KEERTHANA.C	540021506533	Keerthana C.
32	KIRAN.V	540021506534	Kiran V.
33	KIRUTHIKA.M	540021506535	Kiruthika M.
34	KOWSALAYA.M	540021506536	Kowsalaya M.
35	LINGA DHARANIGA A.R	540021506537	Linga Dharaniga A.R
36	MADHUBALA.R	540021506538	Madhubala R.
37	MAGESHWARI.R	540021506539	Mageshwari R.
38	MANI BHARATHI.K	540021506540	Mani Bharathi K.
39	MANISHA.S	540021506541	Manisha S.
40	MANOJ KUMAR.T	540021506542	Manoj Kumar T.
41	MOHAMAD ZIYATH.S	540021506543	Mohamad Ziyath S.
42	MOHAMED MUSTAQ ALLAVUDEEN.M	540021506544	Mohamed Mustaq Allavudeen M.
43	MOHAN.M	540021506545	Mohan M.
44	MONISHA.N	540021506546	Monisha N.
45	MONISHAMUGI.M	540021506547	Monishamugi M.
46	NAVEENRAJ.G	540021506548	Naveenraj G.
47	NISHANTHINI.S	540021506549	Nishanthini S.

PRINCIPAL
PRIYADARSHINI DENTAL COLLEGE & HOSPITAL,
PANDUR - 631 203.
THIRUVALLUR TK & DIST. TAMIL NADU

48	NISHITHAPRIYA.S	540021506550	S. Nishitha
49	NITHYA JAYASREE.S	540021506551	Nithya
50	NITHYA SHREE.T	540021506552	Nithya
51	NIVAASH.N	540021506553	N. Nivash
52	PAVITHRA.T	540021506554	T. Pavithra
53	PRADEEP KUMAR.V	540021506555	V. Pradeep Kumar
54	PRAVEEN KUMAR.S	540021506557	S. Praveen
55	PREETHI.R	540021506558	R. Preethi
56	PRAISY.A	540021506556	A. Praisy
57	QUEEN ELIZABETH.D	540021506559	Queen Elizabeth
58	RESHMI.M	540021506560	M. Reshmi
59	RITHIKKA FATHIN.S	540021506561	S. Rithikka Fathin
60	SACHIN.G	540021506562	G. Sachin
61	SANGEETHAPRIYA.G	540021506563	G. Sangeetha Priya
62	SANJAINIRUPAN.B	540021506564	B. Sanjainirupan
63	SANJANA.E	540021506565	E. Sanjana
64	SARASWATHI.G	540021506566	G. Saraswathi
65	SARAVANAN.G	540021506567	G. Saravanan
66	SETHUPATHI.R.R	540021506568	R.R. Sethupathi
67	SHAIMA SALEEM	540021506569	Shaima Saleem
68	SREE SHAKTHI PRIYA.P	540021506570	P. Sree Shakthi Priya
69	SREEVARSHINI.E	540021506581	E. Sreevarshini
70	SRI RAJESHWARI.S	540021506583	S. Sri Rajeshwari
71	SRILEKHA	540021506584	Srilekha
72	SRINITHI.S	540021506585	S. Srinithi
73	SRIRAM.B.S	540021506586	B.S. Sriram
74	SRIRAM.S	540021506587	S. Sriram
75	SRIRAM VISHAL KUMAR.A	540021506592	A. Sriram Vishal Kumar
76	SURUTHI.E	540021506588	E. Suruthi
77	SUVEETHA.A	540021506589	A. Suveetha
78	SUWETHA.B	540021506590	B. Suwetha
79	SWETHA.R	540021506591	R. Swetha
80	ANANTHASUJI.G	540020506501	G. Ananthasuji
81	ARCHANA.S	540020506502	S. Archana
82	ASWIN.S	540020506503	S. Aswin
83	BEAULIN JINNAH.D.S	540020506504	D.S. Beaulin Jinnah
84	BOWYA VAHINI.R	540020506505	R. Bowya Vahini
85	DHATCHAYANI.D	540020506506	D. Dhatchayani
86	ESTHER.K.R	540020506507	R. Esther
87	GIRISH KUMAR.P	540020506508	P. Girish Kumar
88	GOBICA.S	540020506509	S. Gobica
89	HARSHINI.K	540020506510	K. Harshini
90	HARSHITHA.P.S	540020506511	S. Harshitha P.S.
91	HEMKUMAR.K	540020506512	K. Hemkumar
92	JABASTEEN GUNASEELAN.J	540020506513	J. Jabasteen Gunaseelan
93	JAHAN KUMAAR.S	540020506514	S. Jahan Kumaar
94	JEEVAGANESHWARAN.K	540020506515	K. Jeevaganeshwaran
95	KAAYADHARSHINI.E	540020506518	E. Kaayadharshini
96	KHURSHEDH PARVEEN.N	540020506523	N. Khurshedh Parveen
97	KRISHNA.S	540020506524	S. Krishna

PRINCIPAL
 PRIVADARSHINI DENTAL
 PANDUR - 631 212
 THIRUVALLUR TK & DIST. TAMIL NADU

98	MAHALAKSHMI.P		
99	MONALISA.K.J	540020506526	Monalisa P.
100	MONISHA.A	540020506527	Monisha
101	NANDHINI HASAN.R	540020506528	Nandhini
102	NIKSHITHA.R	540020506529	Nikshitha P.
103	NISRIN FATHIMA.S	540020506530	Nisrin Fathima
104	PARTHASARATHY P	540020506531	Parthasarathy P.
105	PAVITHRA.S	540020506532	Pavithra S.
106	PAVITHIRAA.S	540020506533	Pavithiraa S.
107	PRABHU.P	540020506534	Prabhu P.
108	PRATHIBIKA.V	540020506535	Prathibika V.
109	PRAVEEN RAJ.R	540020506536	Praveen Raj R.
110	PRIYADHARSHINI.AS	540020506537	Priyadarshini A.S.
111	PRIYADHARSHINI.B	540020506538	Priyadarshini B.
112	PRIYADHARSHINI.K	540020506539	Priyadarshini K.
113	PUSHKALA MARRIS.G	540020506540	Pushkala Marris G.
114	RAGAVARTHANI.S	540020506541	Ragavarthani S.
115	RAJ KIRAN YR	540020506542	Raj Kiran Yr.
116	RAMADEVI NS	540020506543	Ramadevi N.S.
117	RAVINDRAN R	540020506544	Ravindran R.
118	REGU RAM.N	540020506545	Regu Ram N.
119	RESHMA.S	540020506546	Reshma S.
120	REVATHI.G	540020506547	Revathi G.
121	ROSHMA CATHERIN.P	540020506548	Roshma Catherin P.
122	SATHISH KUMAR.S	540020506549	Sathish Kumar S.
123	SEEMA AFRA.S	540020506550	Seema Afra S.
124	SESHADRI.B	540020506551	Seshadri B.
125	SHAHBAZKHAN.M	540020506552	Shahbaz Khan M.
126	SHAHEEN FARHANA	540020506553	Shaheen Farhana
127	SHAKTI PRIYA.K	540020506554	Shakti Priya K.
128	SHALINI.J	540020506555	Shalini J.
129	SHARMILA.U	540020506556	Sharmila U.
130	SHEKINA.M	540020506557	Shekina M.
131	SHINY.A	540020506558	Shiny A.
132	SIVASREE.S	540020506559	Sivasree S.
133	SOUNDARYA VARSHINI K	540020506560	Soundarya Varshini K.
134	SOWMIYA.C	540020506561	Sowmiya C.
135	SRIVARSHINI.K	540020506562	Srivarshini K.
136	SUDHA BHARATHI.P	540020506563	Sudha Bharathi P.
137	SUDHARSON.V	540020506564	Sudharson V.
138	SUJITHA.R	540020506565	Sujitha R.
139	SUPRIYA.M	540020506566	Supriya M.
140	SUSHMITHA SEN.S	540020506567	Sushmitha Sen S.
141	SWETHA RAJ.T	540020506568	Swetha Raj T.
142	VENNILA.E	540020506569	Vennila E.
143	VIDYAVARSHINI.R	540020506570	Vidya Varshini R.
144	YOGALAKSHMI .R	540020506571	Yoga Lakshmi R.
145	YOGAPRITHA R	540020506572	Yoga Pritha R.
146	YUVAN KUMAR.C	540020506573	Yuvan Kumar C.
147	ABIRAMI. S	541918001	Abirami S.

PRINCIPAL
PRIYADARSHINI DENTAL COLLEGE & HOSPITAL
PANDUR - 631 203.
THIRUVALLUR-TK & DIST. TAMIL NADU.

148	AFRA	541918002	<i>[Signature]</i>
149	AISHWARAYA.V	541918004	<i>Aishw.S</i>
150	AISHWARYA.S	541918003	<i>Aishw.V</i>
151	AKEERTHANA.K	541918005	<i>Akeert.</i>
152	AKSHAYA.M	541918006	<i>Akshaya</i>
153	AMEESHA.PARVEEN	541918007	<i>Ameeha</i>
154	AMIRTHARAJ.S	541918008	<i>Amirtharaj</i>
155	ANSTULIN.L	541918009	<i>Anstul</i>
156	ASVITHA	541918010	<i>Asvitha</i>
157	ASWANT.KUMAR.A	541918011	<i>Asw.</i>
158	ATZOEYAA.HARINY	541918012	<i>Atzoy</i>
159	BALA.BHARATHI.M	541918013	<i>Balabhar.</i>
160	BEULAH.JASMINE.A	541918014	<i>Beulah</i>
161	BHUVANA.R	541918015	<i>Bhuvana</i>
162	DEBORAH.PRIYANKA	541918016	<i>Deborah</i>
163	DEEPTHI.J.S	541918017	<i>J.S. Deepthi</i>
164	DEIVA.PRIYA.R	541918018	<i>R. Deiva</i>
165	DHANUSIYA.S	541918019	<i>Dhanusiya</i>
166	DHARSHINI.S.V	541918020	<i>Dharshini</i>
167	DILLI.BABU.P	541918021	<i>Dillibabu</i>
168	DINESH.V	541918022	<i>Dinesh</i>
169	HARINI.S	541918023	<i>Harini</i>
170	HARINI.S	541918031	<i>Harini</i>
171	ILAKKIYA.R	541918032	<i>Ilakkiya</i>
172	JAGADESWARI.S	541918033	<i>Jagadeswari</i>
173	KARTHIKEYAN.JANANI	541918039	<i>Karthikeyan</i>
174	JERISHA.B	541918034	<i>Jerisha</i>
175	JOHANAH.JANE.P		
176	JOHN.CHRISTOPHER.S	541918036	<i>John</i>
177	KAMAL.G	541918037	<i>Kamal</i>
178	KAMALINI.S	541918038	<i>Kamalini</i>
179	KEERTHI.M	541918040	<i>Keerti</i>
180	LAVANYA.S	541918041	<i>Lavanya</i>
181	LAVANYA.V	541918042	<i>Lavanya</i>
182	LOUIS.CECIL.A	541918043	<i>Louis</i>
183	MADHUMITHAA.J	541918044	<i>Madhumitha</i>
184	MAGESH.KUMAR.M	541918045	<i>Magesh</i>
185	MANJUPRIYA.A	541918046	<i>Manjupriya</i>
186	MOONISH.BAABU.S	541918047	<i>Moonish</i>
187	NANDHINI.S	541918048	<i>Nandhini</i>
188	NAVEEN.KUMAR.P	541918049	<i>Naveen</i>
189	NEATHIRA.M	541918050	<i>Neathira</i>
190	NIRUPAMA.A	541918050	<i>Nirupama</i>
191	NIVETHA.I	541918052	<i>Nivetha</i>
192	PARTHASARATHY.S	541918053	<i>Parthasarathy</i>
193	PAVITHRA.G	541918054	<i>Pavithra</i>
194	PAVITHRA.N	541918055	<i>Pavithra</i>
195	PREETHA.S		
196	PREETHI.KP	541918057	<i>Preethi</i>
197	PRIYA.BHARATHI.V	541918058	<i>Priya</i>

PRINCIPAL
 PRIYADARSHINI DENTAL COLLEGE
 PANDUR - 605 203
 THIRUVALLUR TK & DIST. TAMIL NADU

198	PRIYADHARSHINI. M		
199	PRIYANKA.S	541918060	Priyanka
200	RAGAVENDRAN. R	541918061	Ragh.
201	RISHIVARTHINI.T	541918062	Rishini
202	RITHIKHASREE. S	541918063	Rithika
203	RITHISHRAJ JK	541918064	Rithish
204	SAKTHI. P	541918065	Sakthi
205	SANDHIYA PRIYA.M. A	541918066	Sandhya
206	SANJEEV KUMAR.S	541918067	Sanjeev
207	SARAH CAROLINE W	541918068	Sarah
208	SARANYA P. S	541918069	Saranya
209	SATHIYA PRIYA. R	541918070	Sathyapriya
210	SHWETHA V	541918071	Shwetha
211	SNEKA. D	541918072	Sneha
212	SOWMIAVARSHA. T	541918073	Sowmya
213	SRI ARAVINDHAN N	541918074	Sri Aravindh
214	SUBASREE SUBRAMANI	541918075	Subasree
215	SUBHIKSHA SK	541918076	Subhiksha
216	SUVETHA. R	541918077	Suvetha
217	SWESHIKA. M	541918078	Swetha
218	SYEDA SUMAIYA. N	541918079	Syedha
219	TAMILSELVI. R	541918080	Tamil
220	TAMIZHARASHU. E	541918081	Tamizharasu
221	THENMOZHI.R	541918082	Thenmozhi
222	UBAYANA U	541918083	Ubayana
223	UDHAYAKUMAR. R	541918085	Udhaya
224	VAISHNAVI. S	541918086	Vaishna
225	VANDHANA SREE.M	541918087	Vandhana
226	VASANTH PRIYA J	541918088	Vasanth
227	VISHNU VARADHAN.C	541918089	Vishnu
228	VIVEKA K	541918090	Viveka
229	YUVASHANKARI.M	541918091	Yuvashankari
230	YUVASHRE. D	541918092	Yuvashre
231	YUVASHREE.K		
232	AAISHA. J	541818001	Aisha
233	ADITSHA. V	541818002	Aditsha
234	AISHWARIYA R	541818003	Aishwariya
235	AKSHAYA. S	541818004	Akshaya
236	AKSHAYA. S.R	541818005	Akshaya
237	BHUVANESHWARI A	541818013	Bhuvaneshwari
238	DEEPIGA B	541818014	Deepiga
239	DEVIRITHEYA C	541818015	Deviritheya
240	DEVIYA BHARATHI P	541818016	Deviyar
241	DHANALAKSHMI K	541818017	Dhanalakshmi
242	DHANUSH KUMAR S	541818018	Dhanush
243	DIVYABHARATHI R	541818019	Divyabharathi
244	DURGA. B	541818020	Durga
245	GURU CHARAN R	541818021	Gurucharan
246	HARSHAVARTHNI S R	541818022	Harshavarthni
247	HEERA. C. S	541818023	Heera

PRINCIPAL
 PRIYADARSHINI DENTAL COLLEGE & HOSPITAL,
 PANDUR - 631 203.
 THIRUVALUR TK & DIST. TAMIL NADU

248	IYAPPAN. R	541818025	R. Iyer
249	JAGATH GURU. K. B	541818026	Jagan
250	JEEVA JOICE NADARAJAN	541818027	Jeeva
251	MADHURADEEPA MANIVEL	541818028	Madhu
252	MADHURI N S	541818033	Madhuri
253	MAHADEVI A	541818034	Maha
254	MALAVIKA U	541818035	Malu
255	MANGAIYARKARASI A S	541818036	Mangai
256	MANGAIYARKARASI. R	541818037	Mangai
257	MANOJ. V	541818038	Manoj
258	MISBAH FALAK K	541818039	Misbah
259	MOHAMMED SHAKIRA	541818040	Mohammed
260	MONIQUE SELVIA C	541818041	Monique
261	MUBEENA. S	541818042	Mubeena
262	MUGILARASAN M	541818043	Mugilarasan
263	SINGAMANANI SUSMITHA	541818061	Singamanani
264	SNEKA. A	541818062	Sneka
265	SOPHIYA V	541818063	Sophiya
266	SRUTHI. S	541818064	Sruthi
267	SUBASH M	541818065	Subash
268	SUJISH DEVAKUMAR S	541818066	Sujish
269	SUSHMITHA. M	541818067	Sushmitha
270	TAMILARASI P	541818068	Tamilarasi
	THINNALURU		Thinnaluru
271	HIRANMAYEE	541818069	Hiranmayee
272	VAISHNAVI. A	541818070	Vaishnavi
273	VIVILIYA VALLAMAI RAJ. T	541818071	Viviliya
274	YASAR ARFATH.N	541818072	Yasar
275	YUVARANI. A. R	541818073	Yuvarani

A. J. J.
 CHAIRMAN, DEU
 (Dr. A. JAVASENTHILU)

A. J. J.
 PRINCIPAL
 PRIYADARSHINI DENTAL COLLEGE & HOSPITAL
 PANDUR, 605 003
 THIRUVALLUR TK & DIST. TAMIL NADU

A. J. J.
 PRINCIPAL
 PRIYADARSHINI DENTAL COLLEGE & HOSPITAL
 PANDUR, 605 003
 THIRUVALLUR TK & DIST. TAMIL NADU.

**9. HUMAN VALUE DEVELOPMENT – YOUTH RED
CROSS – 2021-22**



PRIYADARSHINI DENTAL COLLEGE AND HOSPITAL

(Approved by Dental Council of India, New Delhi & Affiliated to The Tamilnadu Dr. M.G.R. Medical University, Chennai - 32.)

HUMAN VALUE DEVELOPMENT – YOUTH RED CROSS – BLOOD DONATION

Priyadarshini Dental College and Hospital is an active and registered member of the Indian Red Cross Society. In order to foster the development of human values among all students of Priyadarshini Dental College and Hospital, it is advised that they become members of the Youth Red Cross Committee.

The Youth Red Cross Committee from Priyadarshini Dental College and Hospital, in collaboration with the Department of Transfusion Medicine, Tamil Nadu Dr. MGR Medical University, organized a blood donation camp on April 20, 2022. The aim was to support the life-saving efforts of medical colleges and hospitals in Tamil Nadu and also to enhance the human values among the students.



Dr. P. Armugam, MD, Professor and Head of the Department of Transfusion Medicine, Tamil Nadu Dr. MGR Medical University, graced the event as the Guest of Honor. The camp was inaugurated by the Principal, Dr. B. Sivapathasundaram. Dr. R. Ganesh, Head of the Public Health Dentistry Department and Organizing Secretary of the blood donation camp, along with

Managed by Indira Education and Charitable Trust

Redg Off: No .19, Govindan street, Ayyavoo colony, Aminjikarai, Chennai - 600029.

Tel: 044 2374 1616/1717/1818/1919

Campus Off: No.1, V.G.R Gardens, V.G.R Nagar, Pandur – 631203. Thiruvallur.



PRIYADARSHINI DENTAL COLLEGE AND HOSPITAL

(Approved by Dental Council of India, New Delhi & Affiliated to The Tamilnadu Dr. M.G.R Medical University, Chennai - 32.)

the Youth Red Cross Program Officer, coordinated the event. A total of 34 volunteers donated blood at the camp.

Both students and staff from PDCH participated in the blood donation camp, which took place at Indira Medical College and Hospital from 9:30 AM to 3:00 PM. Before donation, participants underwent a screening test to determine their eligibility. The screening involved assessing physical fitness, hemoglobin levels, and blood pressure. Qualified donors, under the guidance and consultation of doctors, had their blood collected in blood bags with anticoagulant.

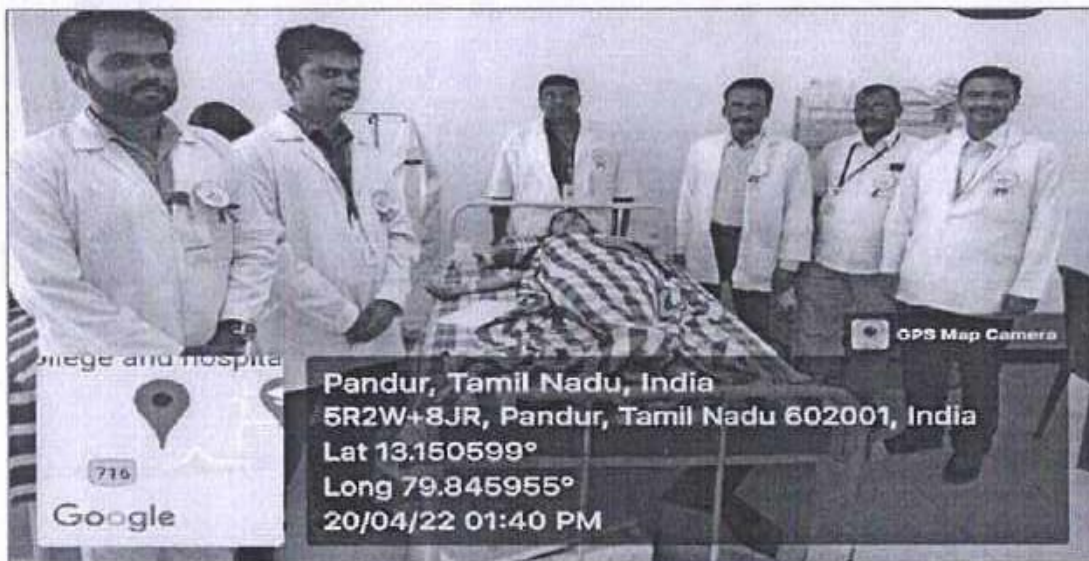

[Handwritten Signature]
PRINCIPAL
PRIYADARSHINI DENTAL COLLEGE & HOSPITAL,
PANDUR - 631 203
THIRUVALLUR TK & DIST. TAMIL NADU

Managed by Indira Education and Charitable Trust

Redg Off: No .19, Govindan street, Ayyavoo colony, Aminjikarai, Chennai - 600029.

Tel: 044 2374 1616/1717/1818/1919

Campus Off: No.1, V.G.R Gardens, V.G.R Nagar, Pandur - 631203. Thiruvallur.



PRIYADARSHINI DENTAL COLLEGE AND HOSPITAL

(Approved by Dental Council of India, New Delhi & Affiliated to The Tamilnadu Dr. M.G.R Medical University, Chennai - 32.)

A total of 83 individuals volunteered for the blood donation camp, out of which 34 successfully donated blood. Refreshments were provided to the donors as a token of appreciation. The camp was conducted under the supervision of PDCH's Department of Public Health Dentistry and the medical team from Tamil Nadu Dr. MGR Medical University's Department of Transfusion Medicine. Certificates were provided to the donors by the medical team of Dr. MGR Medical University.



[Signature]
PRINCIPAL
PRIYADARSHINI DENTAL COLLEGE & HOSPITAL,
PANDUR - 631 203.
THIRUVALLUR TK & DIST. TAMIL NADU

[Signature]
PRINCIPAL
PRIYADARSHINI DENTAL COLLEGE & HOSPITAL,
PANDUR - 631 203.
THIRUVALLUR TK & DIST. TAMIL NADU

Managed by Indira Education and Charitable Trust

Redg Off: No .19, Govindan street, Ayyavoo colony, Aminjikarai, Chennai - 600029.

Tel: 044 2374 1616/1717/1818/1919

Campus Off: No.1, V.G.R Gardens, V.G.R Nagar, Pandur - 631203. Thiruvallur.

PDCH Blood donors club

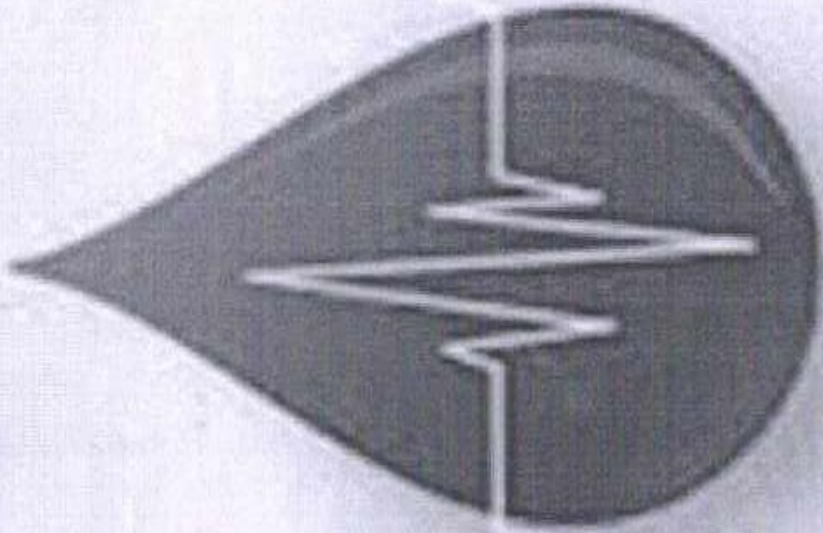

NATIONAL Blood Donor Day 2022

Principal

PRINCIPAL
NADARSHINI DENTAL COLLEGE & HOSPITAL
PANDUR - 631 203
THIRUVALLUR TK & DIST. TAMIL NADU

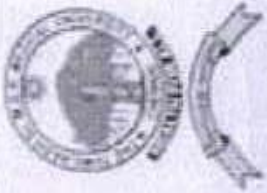

The Tamil Nadu Dr.M.G.R. Medical University

69, Anna Salai, Guindy, Chennai - 600 032.

DEPARTMENT OF TRANSFUSION MEDICINE

CERTIFICATE OF APPRECIATION

This Certificate is awarded to **P.B.V. ARUMUGAM M.D., PANDUR - 631 203**
PANDUR, THIRUVALLUR - 631203
in appreciation of the yeoman service rendered towards the Promotion and Participation

in Voluntary Blood Donation on the occasion of "World Blood Donor Day" Celebration

14th June 2022

[Handwritten signature]
PANDUR - 631 203,
TAMIL NADU.

[Handwritten signature]

Prof. Dr. P. Arumugam M.D., **Prof. Dr. M.B. Aswath Narayanan M.D.S.,** **Prof. Dr. Sudha Seshayyan M.S., F.R.C.S.**
HOD - DTM, Registrar, Vice-Chancellor



பாராட்டுச் சான்றிதழ்

திரு / திருமதி / செல்வி அவர்கள் உயிருக்குப் போராடும் நோயாளிகளுக்கு உயிர் கொடுத்துதவும் வகையில், தானாகவே முன்வந்து நன்கொடையாக இரத்தத்தை அளித்துள்ளார், அவருடைய இந்தச் சிறந்த செயலினைப் போற்றும் விதத்தில் பாராட்டுச் சான்றிதழ் வழங்கப்படுகிறது.

இரத்தத்தை நன்கொடையாக வழங்குபவருக்கு, இதனால் எவ்வித தீங்கும் நேராது என்பதையும் பிறிதோர் உயிரைக் காப்பாற்றும் நற்பேறு பெற்றவர் ஆகிறார் என்பதையும் இவருடைய செயல் தெளிவாகப் புலப்படுத்துகிறது.

இவரது மானுடப்பணி மிகுந்த பாராட்டுக்குரியதாகும்.

Certificate of Appreciation

Thiru / Tmt. / Miss MOONISH BAABU.S is awarded this certificate of honour with hearty congratulations and sincere appreciation for his / her voluntary blood donation in service to suffering patients.

He / she has rendered a splendid Social Service of High Order.

Grateful thanks are given for his/her noble gesture

BLOOD GROUP: B POSITIVE

DONATED ON: 20.04.2022



PRINCIPAL
KIYADARSHINI DENTAL COLLEGE & HOSPITAL,
PANDUR - 631 203.
P. TK & DIST. TAMIL NADU

Blood Bank Medical Officer



TAMIL NADU STATE AIDS CONTROL SOCIETY
&
TAMIL NADU STATE BLOOD TRANSFUSION COUNCIL



417, Pantheon Road, Egmore, Chennai - 600 008.

Website : www.tngovbloodbank.in / email : bloodsafetytansacs@gmail.com



PRIYADARSHINI
DENTAL COLLEGE AND HOSPITAL

(Approved by Dental Council of India, New Delhi & Affiliated to The Tamilnadu Dr. M.G.R Medical University, Chennai - 32.)

Sl. No	NAME OF THE VOLUNTEER	YEAR	BLOOD GROUP	CONTACT NUMBER
1	Dr. Ganesh	HOD (PHD)	O+ve	9444718161
2	Dr. Premkarthick	Oral Path	A1+ve	9444718161
3	Dr. Ashok Pothuri	Orthodontics	A+ve	6309595188
4	Mohammad siddiq.S	CRI	O+ve	8246305736
5	Giftson samuel	CRI	AB+ve	8110944352
6	Raj Kiran. Y.R	II	O+ve	9025554250
7	Dr. Raja sekar	Oral surgery	A+ve	8778023537
8	Dayana	CRI	B+ve	8248050645
9	Kowsalya	CRI	O+ve	7981805094
10	Yuvan kumar	II	O+ve	9047480834
11	Nithish kumar.S.R	CRI	O+ve	9629013029
12	Ashwin raj	IV	A+ve	9600391342
13	Iyyappan	IV	O+ve	9354276905
14	Sneha	IV	O+ve	9361278211
15	Shanthini.K	CRI	A+ve	6382222177
16	Jagath guru.K.B	IV	A+ve	8270316775
17	Rithish Raj	III	O+ve	9361761829
18	Sweshika	III	A1B+ve	9360050927
19	Vignesh	CRI	O+ve	7200630829
20	Priyanka .A	CRI	AB+ve	9176166409
21	Sabitha. V	CRI	B+ve	9444287070
22	Ananthan. V.V	IV	O+ve	7305607978
23	Saranya.PS	III	B+ve	9361601254
24	Sri Aravindha	III	B+ve	9361961697
25	Raghavendra.R	III	B+ve	8072350722
26	Monish babu.S	III	B+ve	8778226132
27	Seshathri	II	O+ve	9444173419

Managed by indira Education and Charitable Trust

Redg Off: No .19, Govindan street, Ayyavoo colony, Aminjikarai, Chennai - 600029.

Tel: 044 2374 1616/1717/1818/1919

Campus Off: No.1, V.G.R Gardens, V.G.R Nagar, Pandur - 631203. Thiruvallur.

PRINCIPAL
PRIYADARSHINI DENTAL COLLEGE & HOSPITAL,
PANDUR - 631 203.
THIRUVALLUR TR & DIST. TAMIL NADU



PRIYADARSHINI
DENTAL COLLEGE AND HOSPITAL

(Approved by Dental Council of India, New Delhi & Affiliated to The Tamilnadu Dr. M.G.R Medical University, Chennai - 32.)

28	Santhoshi.P	CRI	O+ve	8248842970
29	Dharani priya.V.S	CRI	A+ve	9487564016
30	Mugilarasan	IV	B+ve	9025579399
31	Udhaya kumar	II	O+VE	9600317127
32	Monica	II	B+VE	8428370202
33	Shaheen farhana	II	O+VE	9381283388
34	Raja	II	B+ve	9626035480

[Handwritten Signature]
Principal

PRINCIPAL
PRIYADARSHINI DENTAL COLLEGE & HOSPITAL,
PANDUR - 631 203.
THIRUVALLUR TK & DIST. TAMIL NADU.

[Handwritten Signature]
PRINCIPAL
PRIYADARSHINI DENTAL COLLEGE & HOSPITAL,
PANDUR - 631 203.
THIRUVALLUR TK & DIST. TAMIL NADU

Managed by Indira Education and Charitable Trust

Redg Off: No .19, Govindan street, Ayyavoo colony, Aminjikarai, Chennai - 600029.

Tel: 044 2374 1616/1717/1818/1919

Campus Off: No.1, V.G.R Gardens, V.G.R Nagar, Pandur – 631203. Thiruvallur.

2020-21

Capability enhancement and development schemes employed
by the Institution for students

10. CLINICAL PHOTOGRAPHY – 2020 - 21

27.03.2021

From,

Dr. A. Jayasenthil,

Chairman, Dental Education Unit,

Priyadarshini Dental College and Hospital,

Thiruvallur.

To,

The Principal,

Priyadarshini Dental College and Hospital,

Thiruvallur.

Sir,

Sub: Request to conduct a program on Clinical Photography by Dr.Abby Aabraham.

As decided in the curriculum committee meeting, the Dental Education Unit is planning to conduct a course on Clinical Photography by Dr.Abby Aabraham on 05/06/2021 from 11.00 am onwards to improve clinical case recording by Students.

The budget for the program is Rs. 10000/- and the details are given below.

1. Printing (invitation, brochure and certificates)	– Rs.1000/-
2. Memento	– Rs.1000/-
3. Transport	– Rs.2000/-
4. Tea and Snacks	– Rs.2000/-
5. Back drop and Banner	– Rs.1000/-
6. Hospitality and remuneration for resource person	– Rs.3000/-
Total	– Rs.10000/-

PRINCIPAL
PRIYADARSHINI DENTAL COLLEGE & HOSPITAL
PANDUR - 631 203.
TAMILNADU

Kindly permit us to conduct this course and approve the budget.

Thanking you

Yours truly,



Dr. A. Jayasenthil,
Chairmen, Dental Education Unit.

permitted

PRINCIPAL
PRIYADARSHINI DENTAL COLLEGE & HOSPITAL,
PANDUR - 631 203.
THIRUVALLUR TK & DIST. TAMIL NADU

PRINCIPAL
PRIYADARSHINI DENTAL COLLEGE & HOSPITAL,
PANDUR - 631 203.
THIRUVALLUR TK & DIST. TAMIL NADU

Priyadarshini Dental College & Hospital

(Approved by Govt. of India & DCI - New Delhi & Affiliated to the Tamilnadu Dr. MGR Medical University, Chennai - 32)

PDCH/CIR/DEU/06 /May-2021

Date: 14.05.2021

CIRCULAR

Dental Educational Unit of PDCH will conduct a workshop on Clinical Photography by Dr. Abby Abraham from 11.00am onwards for BDS students on 05.06.2021. Interested faculty members can attend the workshop.

Resource person: Dr. Abby Abraham, Prosthodontist and Implantologist.

P.N: kindly bring DSLR camera.

Venue: Phase II Lecture Hall, 3rd Floor, PDCH

PRINCIPAL

PRINCIPAL
PRIYADARSHINI DENTAL COLLEGE & HOSPITAL
PANDUR - 631 203.
THIRUVALLUR TK & DIST. TAMIL NADU

Copy to:

1. Chairman office
2. MD office
3. All department
4. Notice board



PRINCIPAL
PRIYADARSHINI DENTAL COLLEGE & HOSPITAL
PANDUR - 631 203.
THIRUVALLUR TK & DIST. TAMIL NADU



PRIYADARSHINI DENTAL COLLEGE AND HOSPITAL

*Dental Education Unit of PDCH invites all faculty
members and students for the workshop on*

CLINICAL PHOTOGRAPHY

Date: 05.06.2021 Time: 10.30 am to 2.00 pm

Venue: Phase I, Second floor, Auditorium

Resource Person

*Dr. Abby Abraham, MDS
Prosthodontist & Implantologist*

PATRONS

*Thiru. V. G. Raajendran
Chairman*

*Tmt. Indira Raajendran
Managing Director*

*Dr. S. Balasundaram
Principal*

*Dr. A. Jayasenthil
Chairman, DEU*

*Principal
PRIYADARSHINI DENTAL COLLEGE & HOSPITAL
PANDUR - 631 203.
THIRUVALLUR TK & DIST. TAMIL NADU*

WORKSHOP ON CLINICAL PHOTOGRAPHY - REPORT

The workshop on Photography was organized by the Dental Educational Unit of Priyadarshini Dental College on June 5th, 2021. In attendance were the Principal, Vice Principal, Heads of Departments, faculty members, as well as first, second, third, final year, and CRI students of Priyadarshini Dental College & Hospital.

The session commenced with the rendition of Tamizh Thai Vaazhthu. Dr. B. Prem Karthick, Reader in Oral Pathology, extended a warm welcome and introduced the resource person, Dr. Abby Abraham, a renowned Prosthodontist and Implantologist. Dr. C. Vijayadhith, Professor and Head of the Department of Orthodontics, felicitated Dr. Abby Abraham as the resource person for the day.

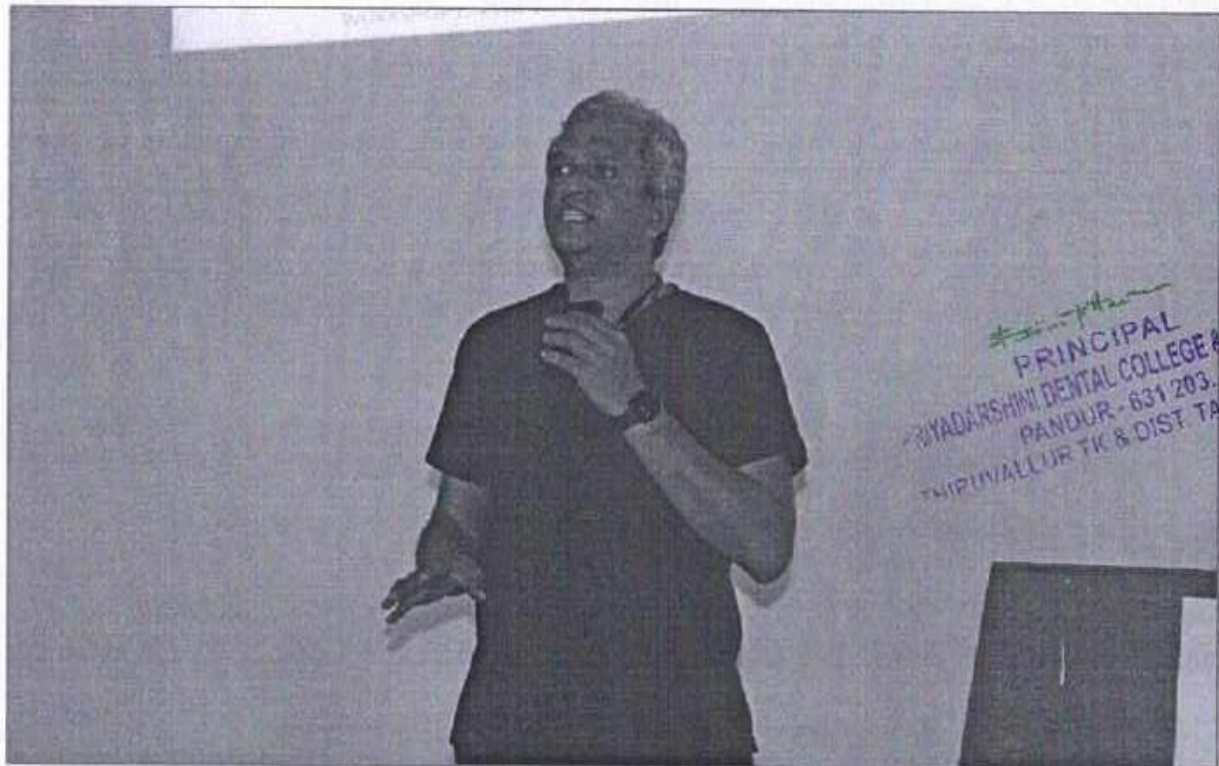

Throughout the workshop, four lectures were delivered on various aspects of photography. Dr. Abby Abraham covered topics such as the basics of Photography and Videography, Image Quality, Megapixels, as well as techniques for indoor and outdoor photography using

Priyadarshini Dental College & Hospital

(Approved by Govt. of India & DCI - New Delhi & Affiliated to the Tamilnadu Dr. MGR Medical University, Chennai - 32)

smartphone settings. Practical tips on capturing proper photographs and high-quality videos were also shared.

Following each lecture, there were interactive discussions among the staff and students, followed by hands-on sessions on both days to reinforce the learning. Towards the conclusion, Principal Dr. S. Balasundaram presented a certificate to Dr. Abby Abraham as a token of appreciation for his valuable insights. Dr. A. Jayasenthil delivered the vote of thanks, expressing gratitude to all participants. The workshop concluded with the National Anthem, marking the end of the informative and engaging session.



Dr. A. Jayasenthil,
Chairmen, Dental Education Unit.



Dr. S. Balasundaram,

Principal

PRINCIPAL
PRIYADARSHINI DENTAL COLLEGE & HOSPITAL
PANDUR - 631 203.
THIRUVALLUR TK & DIST. TAMIL NADU

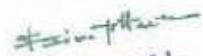

PRINCIPAL
PRIYADARSHINI DENTAL COLLEGE & HOSPITAL
PANDUR - 631 203.
THIRUVALLUR TK & DIST. TAMIL NADU

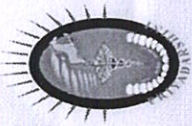

PRIYADARSHINI DENTAL COLLEGE & HOSPITAL

No. 1, VGR Gardens, VGR Nagar, Pandur, Thiruvallur-631203

CERTIFICATE OF PARTICIPATION

Presented to

Dr. Abby Abraham

For being the resource person on the topic

“Clinical Photography” on 05.06.2021 at Priyadarshini Dental

College and Hospital, Thiruvallur- 631203

Mr. V.G. Raajendran
Chairman

Mrs. Indira Raajendran
Managing Director

Dr. S. Balasundaram
Principal

Dr. A. Jayasenthil
Chairman, DEU

PRIVADARSHINI DENTAL COLLEGE & HOSPITAL,
PANDUR - 631 203,
THIRUVALLUR TK & DIST. TAMIL NADU



PRIYADARSHINI DENTAL COLLEGE & HOSPITAL

No. 1, VGR Gardens, VGR Nagar, Pandur, Thiruvallur-631203

CERTIFICATE OF PARTICIPATION

Presented to

ABDUL FARITH . R

For attending presentation on the topic

“Clinical Photography” on 05.06.2021 at Priyadarshini Dental

College and Hospital, Thiruvallur- 631203

Mr. V.G. Raajendran
Chairman

Mrs. Indira Raajendran
Managing Director

Dr. S. Balasundaram
Principal

Dr. A. Jayasenthil
Chairman, DEU

PRINCIPAL
PRIYADARSHINI DENTAL COLLEGE & HOSPITAL
PANDUR - 631 203.
THIRUVALLUR TK & DIST. TAMIL NADU

05-06-2021, Clinical photography- Dr Aby Abraham MDS Prosthodontics

Sno	NAME	ADM NO	SIGNATURE
1	ABDUL FARITH. R	11645	
2	AKSHAYA. M	11624	
3	ANANDHAJOTHI. D	11599	
4	ARSHIYA. A	11603	
5	ARUN KALYAN. S	10439	
6	BANUPRIYA. S	11615	
7	BHAKYALAKSHMI. K	11652	
8	CHAMILY. D	11580	
9	DEEPA DEVI. B	11632	
10	DHARANIPRIYA. V. S	11636	
11	DINESH. D	11574	
12	DIVYA RAJESHVARI. R	10455	
13	EARLYSTAR. K	11647	
14	ELAKEYA. E	10440	
15	FRAISHMA. F. J	10451	
16	GIBBSON DERICK. D	11601	
17	GIFTSON SAMUEL THURAI	11591	
18	HARI HARAN .P.K	11630	
19	HARSHITHA PRIYADARSHENE	10447	
20	HEMAPRABHA. C	10441	
21	IDAJAMES. J	11629	
22	ILAMATHI. P.M	11618	
23	INDHU. G	11609	
24	ISHWARYA. S	11596	
25	JANANI. S	11586	
26	JANNATHUL FIRDOUS . K	11643	
27	JAYARAJ. J	11576	
28	JOY. E	10443	
29	KALAI SELVAN. S	11584	
30	KAMALAVASHINI. E	10437	
31	KAMALI. B	11592	
32	KARTHIKA. E	11631	
34	KARTHIKA. S	11632	
33	KARTHIKA. S	11582	
35	KAVITHA. M	11617	
36	KOUSALYA. R. L	11655	
37	MADUMITHA	11648	
38	MAHALAKSHMI. D	11642	
39	MALAVIKA SREE. K	11581	
40	MOHAMED FADHEL	11610	
41	MOHAMED THARIK. K	10452	
42	MUHAMMAD THAMEEZ. A	11579	
43	NANDITHA LAKSHMI. L	11628	
44	NAVEEN KUMARAGURU. E	11627	

PRINCIPAL
PRIYADARSHINI DENTAL COLLEGE & HOSPITAL,
PANDUR - 631 203.
THIRUVALLUR TK & DIST. TAMIL NADU

45	NEHA. S	11641	
46	NUSRATH SHAREEFA. R	10461	Nusrath Shareefa
47	PADMAPRIYA. V	10436	Padmapriya
48	PAULIN M. JIVNGELIN	10442	Paulin M. Jivngelin
49	PEARLY. P	11608	Pearly P.
50	PHEBEJABA. P. C	10448	Phbejaba P.C.
51	POOJA. S	10453	Pooja S.
52	PRADEEP RAJ. S	10454	Pradeep Raj S.
53	PRATHOSHINI. T	11600	Prathoshini T.
54	PRIYADHARSHINI. R	11623	Priyadarshini R.
55	PRIYANKA. A	11640	Priyanka A.
56	PUSHPA PRIYADHARSHINI. R	11602	Pushpa Priyadarshini R.
57	RAGUL. B.N	11625	Ragul B.N.
58	RAJESWARI.R	11646	Rajeswari R.
59	RAKSHANA. R	11578	Rakshana R.
60	REENA. S	11565	Reena S.
61	REHANA BANU. S	11644	Rehana Banu S.
62	RESHMA. S	10446	Reshma S.
63	REYANA BEGAM. R	11597	Reyana Begam R.
64	ROHIT. S.A	11577	Rohit S.A.
65	SAAIMA THASNEEM. K	10449	Saaima Thasneem K.
66	SABITHA. V	11616	Sabitha V.
67	SANGAVI. A	11575	Sangavi A.
68	SANTHOSHI. P	10438	Santhoshi P.
69	SARAN. V. K	11651	Saran V.K.
70	SELVARAJ. G	11653	Selvaraj G.
71	SHILMIYA. M	10459	Shilmiya M.
72	SHIVA HARI. T	11606	Shiva Hari T.
73	SOBANA. R	11585	Sobana R.
74	SOFIA. P	11598	Sofia P.
75	SNEHA. J.P	11570	Sneha J.P.
76	SRI HARI. B	11633	Sri Hari B.
77	SUGUMAR. S	11595	Sugumar S.
78	SWETHA. R.K	11605	Swetha R.K.
79	TAMIL ILKKIYA. K	11594	Tamil Ilkkiya K.
80	THANNIRU	10456	Thanniru
81	THEJESVINNI. M	10450	Thejesvinni M.
82	VIGNESH. N	11622	Vignesh N.
83	VIJAY. M	11621	Vijay M.
84	VIKNESH. S.B	11634	Viknesh S.B.
85	WAFAB ABDUL	10457	Wafab Abdul
86	AKSHAYA. S	12279	Akshaya S.
87	AKSHAYA. S.R	12297	Akshaya S.R.
88	ANANTHAN. V.V	12313	Ananthan V.V.
89	ANNAPOORANI V S	12295	Annapoorani V S.
90	ARCHANA N	12314	Archana N.
91	ASHOK B	12317	Ashok B.
92	ASHWIN S	12301	Ashwin S.
93	ASWINRAJ B	12012	Ashwinraj B.

#21-11-14
 PRINCIPAL
 PRIYADARSHINI DENTAL COLLEGE & HOSPITAL,
 PANDUR - 631 203.
 THIRUVALLUR TK & DIST. TAMIL NADU

94	BHATH SINGH. G.P	12010	Bhath
95	BHUVANESHWARI A	12020	Bhuvan
96	DEEPIGA B	12027	Deepa
97	DEVIRITHEYA C	12013	Devirith
98	DEVIYA BHARATHI P	12318	Deviya
99	DHANALAKSHMI K	12303	Dhanalaksh
100	DHANUSH KUMAR S	12026	Dhanush
101	DIVYABHARATHI R	12308	Divya
102	DURGA. B	12286	Durga
103	GURU CHARAN R	12022	Gurucharan
104	HARSHAVARTHNI S R	12017	Harshavarth
105	HEERA. C. S	12272	Heera
106	HEMAVALISHINI R	12350	Hemavali
107	IYAPPAN. R	12007	Iyappan
108	JAGATH GURU. K. B	12035	Jagath
109	JEEVA JOICE NADARAJAN	12003	Jeeva
110	JEGAN M	12305	Jegan
111	MOKSHITHA.K	12009	Mokshitha
112	KOWSHEKA DEVI S	12029	Kowsheka
113	KRITHIGA T	12306	Krithiga
114	MADHURI N S	12025	Madhuri
115	MALAVIKA U	12312	Malavika
116	MANGAIYARKARASI A S	12019	Mangaiyarkarasi
117	MANGAIYARKARASI. R	12330	Mangaiyarkarasi
118	MANOJ. V	12287	Manoj
119	MISBAH FALAK K	12299	Misbah
120	MOHAMMED SHAKIRA	12315	Mohammed
121	MONIQUE SELVIA C	12311	Monique
122	MUBEENA. S	12289	Mubeena
123	MUGILARASAN M	12015	Mugilarasan
124	NAVEEN GOKUL. R	12276	Naveen
125	NEHRUJA G	12310	Nehruja
126	NIVEDHA D	12014	Nivedha
127	POORNA BADRINATH G	12034	Poorna
128	PREETHI D	12031	Preethi
129	PRIYA MV	12024	Priya
130	PRIYANKA D	12023	Priyanka
131	PRIYANKA S	12309	Priyanka
132	PUGAZHENTHI P	12307	Pugazhenti
133	RAJADURAI J	12008	Rajadurai
134	SALIHA JAKIR HUSSAIN	12333	Saliha
135	SANGEETHA	12291	Sangeetha
136	SANTHOSH KRISHNA M	12294	Santhosh
137	SARAH SARGUNAM J	12016	Sarah
138	SARVIKA S	12030	Sarvika
139	SHAKTHI SM	12285	Shakthi

PRINCIPAL
PRIYADARSHINI DENTAL COLLEGE & HOSPITAL,
PANDUR - 631 203.
THIRUVALLUR TK & DIST. TAMIL NADU









140	YUVASHREE D	12783	<i>[Signature]</i>
141	AMIRTHARAJ.S	12664	<i>[Signature]</i>
142	ANSTULIN L	12721	<i>[Signature]</i>
143	ASWANT KUMAR.A	12682	<i>[Signature]</i>
144	ATZOEYAA HARINY	12754	<i>[Signature]</i>
145	BALA BHARATHI.M	12712	<i>[Signature]</i>
146	BHUVANA.R	12680	<i>[Signature]</i>
147	DEBORAH PRIYANKA	12691	<i>[Signature]</i>
148	DEEPTHI. J.S	12668	<i>[Signature]</i>
149	DEIVA PRIYA R	12716	<i>[Signature]</i>
150	DHANUSIYA. S	12752	<i>[Signature]</i>
151	DHARSHINI S.V	12665	<i>[Signature]</i>
152	DILLI BABU. P	12709	<i>[Signature]</i>
153	DINESH .V	12683	<i>[Signature]</i>
154	DIVYA DHARSHINI. S	12674	<i>[Signature]</i>
155	DIVYA RAJAN	12670	<i>[Signature]</i>
156	DURGA DEVI.M	12676	<i>[Signature]</i>
157	FATHIMA BENAZIR.S	12693	<i>[Signature]</i>
158	GOKUL JEYANTH S	12699	<i>[Signature]</i>
159	GRACE SWETHA MARY. G	12766	<i>[Signature]</i>
160	HARINI. P	12772	<i>[Signature]</i>
161	HARINI.S	12666	<i>[Signature]</i>
162	HARINI.S	12714	<i>[Signature]</i>
163	ILAKKIYA. R	12795	<i>[Signature]</i>
164	JAGADESWARI.S	12710	<i>[Signature]</i>
165	KARTHIKEYAN JANANI	12700	<i>[Signature]</i>
166	JERISHA.B	12698	<i>[Signature]</i>
167	JOHANAH JANE P	12732	<i>[Signature]</i>
168	JOHN CHRISTOPHER.S	12704	<i>[Signature]</i>
169	KAMAL.G	12667	<i>[Signature]</i>
170	KAMALINI.S	12718	<i>[Signature]</i>
171	KEERTHI.M	12692	<i>[Signature]</i>
172	LAVANYA. S	12724	<i>[Signature]</i>
173	LAVANYA.V	12686	<i>[Signature]</i>
174	LOUIS CECIL.A	12669	<i>[Signature]</i>
175	MADHUMITHAA J	12711	<i>[Signature]</i>
176	MAGESH KUMAR. M	12781	<i>[Signature]</i>
177	ANJUPRIYA.A	12708	<i>[Signature]</i>
178	MOONISH BAABU. S	12780	<i>[Signature]</i>
179	NANDHINI.S	12715	<i>[Signature]</i>
180	NAVEEN KUMAR.P	12614	<i>[Signature]</i>
181	NEATHIRA M	12733	<i>[Signature]</i>
182	NIRUPAMA.A	12702	<i>[Signature]</i>
183	NIVETHA.I	12730	<i>[Signature]</i>
184	PARTHASARATHY.S	12554	<i>[Signature]</i>
185	PAVITHRA. G	12794	<i>[Signature]</i>

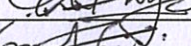
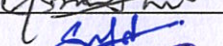
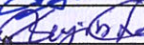
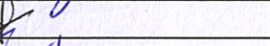

PRINCIPAL
PRİYADARSHINI DENTAL COLLEGE & HOSPITAL,
PANDUR - 631 203.
THIRUVALLUR TK & DIST. TAMIL NADU

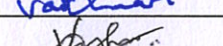
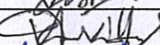
186	PAVITHRA.N	12684	<i>[Signature]</i>
187	PREETHA. S	12796	<i>[Signature]</i>
188	PREETHI KP	12707	<i>[Signature]</i>
189	PRIYA BHARATHI.V	12678	<i>[Signature]</i>
190	PRIYADHARSHINI. M	12787	<i>[Signature]</i>
191	PRIYANKA.S	12713	<i>[Signature]</i>
192	RAGAVENDRAN. R	12739	<i>[Signature]</i>
193	RISHIVARTHINI.T	12696	<i>[Signature]</i>
194	RITHIKHASREE. S	12765	<i>[Signature]</i>
195	RITHISHRAJ JK	12671	<i>[Signature]</i>
196	SAKTHI. P	12762	<i>[Signature]</i>
197	SANDHIYA PRIYA.M. A	12726	<i>[Signature]</i>
198	SANJEEV KUMAR.S	12720	<i>[Signature]</i>
199	SARAH CAROLINE W	12727	<i>[Signature]</i>
200	SARANYA P. S	12675	<i>[Signature]</i>
201	SATHIYA PRIYA. R	12672	<i>[Signature]</i>
202	SARANYA P. S	12675	<i>[Signature]</i>
203	SATHIYA PRIYA. R	12672	<i>[Signature]</i>
204	SHWETHA V	12701	<i>[Signature]</i>
205	SNEKA. D	12760	<i>[Signature]</i>
206	SOWMIAVARSHA. T	12725	<i>[Signature]</i>
207	SRI ARAVINDHAN N	12685	<i>[Signature]</i>
208	SUBASREE SUBRAMANI	12689	<i>[Signature]</i>
209	SUBHIKSHA SK	12719	<i>[Signature]</i>
210	SUVETHA. R	12784	<i>[Signature]</i>
211	SWESHKA. M	12755	<i>[Signature]</i>
212	SYEDA SUMAIYA.N	12687	<i>[Signature]</i>
213	TAMILSELVI. R	12786	<i>[Signature]</i>
214	TAMIZHARASHU. E	12782	<i>[Signature]</i>
215	THENMOZHIR	12673	<i>[Signature]</i>
216	UBAYANA U	12722	<i>[Signature]</i>
217	UDHAYAKUMAR. R	12761	<i>[Signature]</i>
218	VAISHALI.M	12679	<i>[Signature]</i>
219	VAISHNAVI. S	12723	<i>[Signature]</i>
220	VANDHANA SREE.M	12681	<i>[Signature]</i>
221	VASANTH PRIYA J	12654	<i>[Signature]</i>
222	VISHNU VARADHAN.C	12677	<i>[Signature]</i>
223	VIVEKA K	12651	<i>[Signature]</i>
224	YUVASHANKARI.M	12695	<i>[Signature]</i>
225	ABIRAMI	12774	<i>[Signature]</i>
226	AFRA	12804	<i>[Signature]</i>
227	AISHWARYA V	12717	<i>[Signature]</i>
228	AISHWARYA S	12770	<i>[Signature]</i>
229	AKEERTHANA	12540	<i>[Signature]</i>
230	AKSHAYA M	12697	<i>[Signature]</i>
231	AMEESHA PARVEEN	12690	<i>[Signature]</i>
232	SHYAM SUNDAR N	12282	<i>[Signature]</i>

[Handwritten signature]

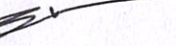
PRINCIPAL
 PRIYADARSHINI DENTAL COLLEGE & HOSPITAL
 PANDUR - 631 203.
 THIRUVALUR T.M & DIST. TAMIL NADU.

233	SINGAMANENI SUSMITHA	12011	
234	SNEKA. A	12032	
235	SOPHIYA V	12280	
236	SRUTHI. S	12002	
237	SUBASH M	12304	
238	SUJISH DEVAKUMAR S	12324	
239	SUSHMITHA. M	12273	
240	TAMILARASI P	12021	
241	THINNALURU	12290	
242	VAISHNAVI. A	12275	
243	VARSHA BALAJI	12028	
244	VIVILIYA VALLAMAI RAJ. T	12006	
245	YASAR ARFATH.N	12004	
246	YUVARANI. A. R	12005	

PRINCIPAL

PRINCIPAL
PRIYADARSHINI DENTAL COLLEGE & HOSPITAL,
PANDUR - 631 203.
THIRUVALLUR TK & DIST. TAMIL NADU.

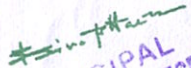
PRINCIPAL
PRIYADARSHINI DENTAL COLLEGE & HOSPITAL,
PANDUR - 631 203.
THIRUVALLUR TK & DIST. TAMIL NADU.

2019-20

Capability enhancement and development schemes employed
by the Institution for students

**11. CEPHALOMETRICS – A TOOL FOR
HOLISTICDIAGNOSIS AND TREATMENT PLANNING
IN ORTHODONTICS – 2019-20**

**CEPHALOMETRICS - A TOOL FOR HOLISTIC DIAGNOSIS AND TREATMENT
PLANNING IN ORTHODONTICS**

-ANALYTICAL SKILLS

Priyadarshini Dental College and Hospital places a significant emphasis on enhancing students' analytical skills and providing thorough training across various subjects. The importance of critical analysis is particularly crucial in the field of dentistry, where precision and meticulous attention to detail are paramount. The Orthodontics department is dedicated to imparting knowledge in comprehensive patient diagnosis and treatment planning, contributing to the development of well-rounded dental professionals. A noteworthy initiative that distinguishes our institution is the incorporation of Cephalometric Analysis training at the undergraduate level since 2014. This proactive approach sets us apart from other institutions. Notably, all 195 participants from the final years and interns for the academic year 2019-2020 have enrolled in this program, underscoring the widespread recognition and participation in this valuable educational opportunity.

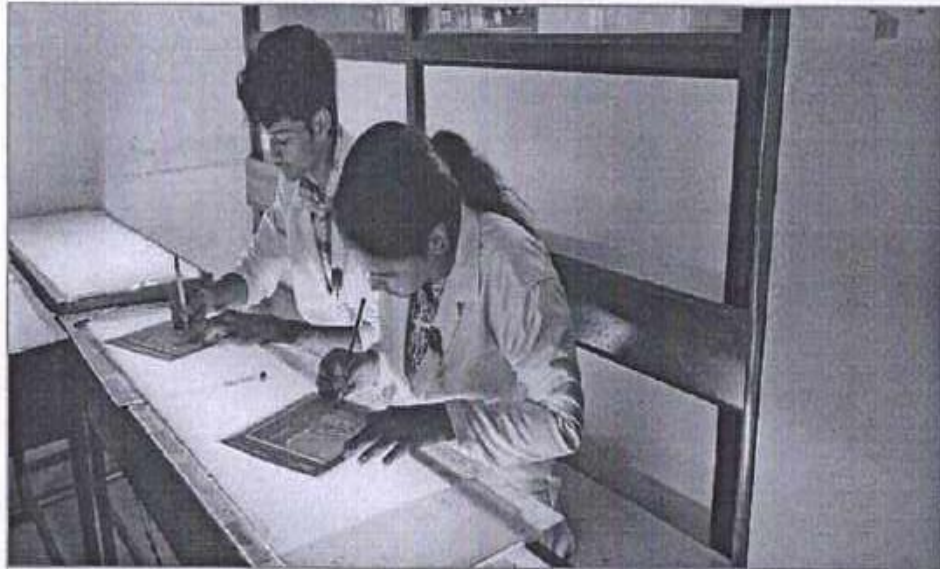

PRINCIPAL
PRIYADARSHINI DENTAL COLLEGE & HOSPITAL,
PANDUR - 631 203.
VALLUR TK & DIST. TAMIL NADU

Managed by Indira Educational and Charitable Trust, VALLUR TK & DIST. TAMIL NADU

Priyadarshini Dental College & Hospital

(Approved by Govt. of India & DCI - New Delhi & Affiliated to the Taminadu Dr. MGR Medical University, Chennai - 32)

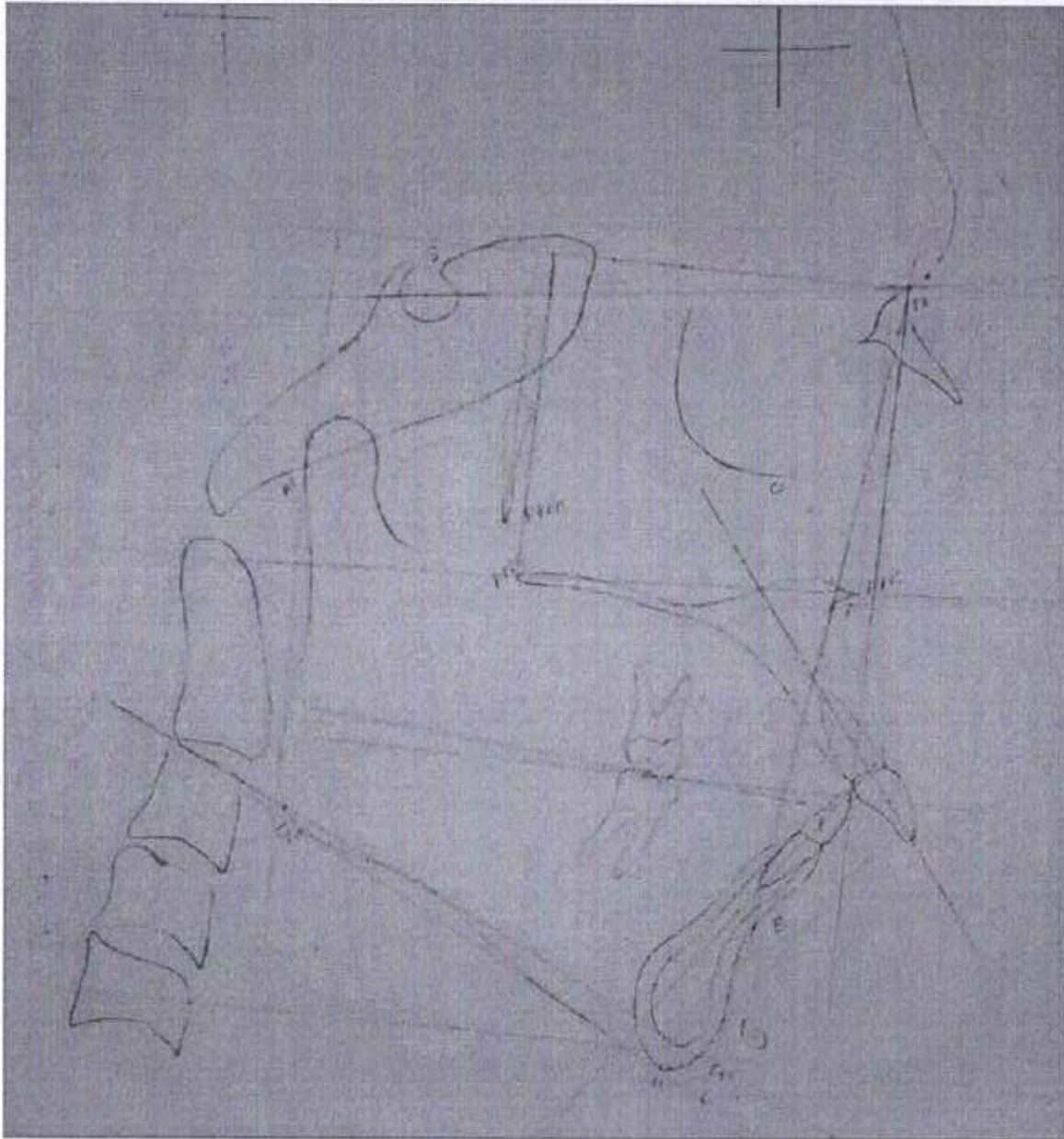

Principals
PRINCIPAL
PRIYADARSHINI DENTAL COLLEGE & HOSPITAL,
PANDUR - 631 203.
TIRUVALLUR TK & DIST. TAMIL NADU

Managed by Indira Educational and Charitable Trust

Priyadarshini Dental College & Hospital

(Approved by Govt. of India & DCI - New Delhi & Affiliated to the Tamilnadu Dr. MGR Medical University, Chennai - 32)

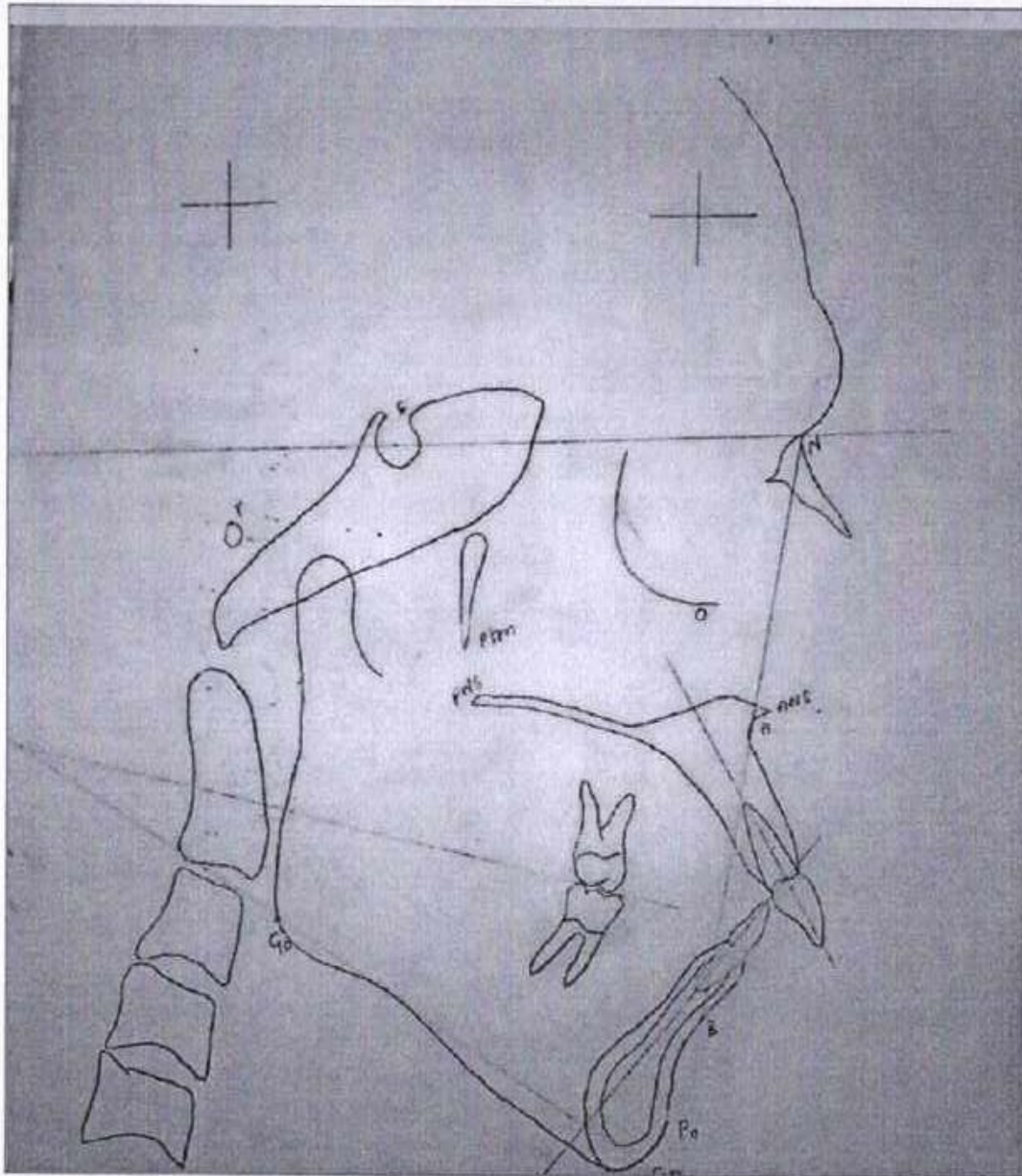

Head, Dept. Of Orthodontics

Principal
PRINCIPAL
PRIYADARSHINI DENTAL COLLEGE & HOSPITAL
PANDUR - 631 203.
THIRUVALLUR TK & DIST. TAMIL NADU
PRINCIPAL
PRIYADARSHINI DENTAL COLLEGE & HOSPITAL
PANDUR - 631 203.
THIRUVALLUR TK & DIST. TAMIL NADU

Managed by Indira Educational and Charitable Trust

Analytical skills – Attendance Report(2019-20)

DEPT OF ORTHODONTICS & DENTOFACIAL ORTHOPAEDICS

S.No	STUDENT NAME	ADM NO	SIGNATURE
1.	AAMINA THABASUM C	9971	Aamina
2.	AASHMITHA RAJALINGAM R J	9061	Aashmitha
3.	ABIGAIL HEPSY P	10134	Abigail
4.	ABINAYA S	9069	Abinaya
5.	ABINAYSREE A	10140	Abinaysree
6.	AJAISHA A	9960	Ajaisha
7.	AJAY KRISHNA S	9938	Ajay
8.	AKSHAYA R	10136	Akshaya
9.	AMRISH K	9946	Amrish
10.	ARFA SUMAN	9797	Arfa Suman
11.	ARUN .C.NAIR	9070	Arun
12.	ASHOK KUMAR P	9936	Ashok
13.	ASHWINI G	9047	Ashwini
14.	ASWINI S	9568	Ashwini
15.	BAGYALAKSHMI G	9001	Bagyalakshmi
16.	BHAVANI R	9067	Bhavani
17.	BHAVANI SAGAR C	9935	Bhavani
18.	DEEPIKA M	9939	Deepika
19.	DEEPTHI MANOJ C P	9076	Deepthi Manoj
20.	DHARANI	9751	Dharani
21.	DIKSHITH KUMARAN S	9688	Dikshith
22.	DIVYALAKSHMI S V	9052	Divyalakshmi
23.	ELAVARASI P	9073	Elavarasi
24.	ELLAKKIYA GAYATHRI L J	9667	Ellakkiya
25.	FAZILA A	9907	Fazila
26.	GAYATHRI P N	9010	Gayathri
27.	GAYATHRI R	9063	Gayathri
28.	HARIKRISHNAN P	9973	Harikrishnan
29.	HARINI P	10144	Harini
30.	HEMALATHA D	10133	Hemalatha
31.	HEMAVARSHINI U	9062	Hemavarshini
32.	INDHUMATHI E	9023	Indhumathi
33.	JANANI M G	9931	Janani
34.	JAYA PRAVEENA M	9071	Jaya Praveena
35.	JENITTA J	9630	Jenitta
36.	JESI CHANDRIKA R	9965	Jesi Chandrika
37.	JOHN FRANKLIN T	9081	John Franklin
38.	JOTHI K	9082	Jothi
39.	KAMALA PRIYA S B	9055	Kamala Priya
40.	KAMALEE M	10137	Kamalee
41.	KAMALI D	10085	Kamali
42.	KANIMOZHI M	9943	Kanimozhi
43.	KARTHICK RAJA M	9951	Karthick
44.	KEERTHIKA G	9002	Keerthika

[Handwritten signature]

PRINCIPAL
PRIYADARSHINI DENTAL COLLEGE & HOSPITAL,
PANDUR - 631 203.
THIRUVALLUR TK & DIST. TAMIL NADU

[Handwritten signature]

	MAHALAKSHMI T	10018	Mt
52.	MALATHY M S	10132	Malathy
53.	MANJU SREE P	9086	
54.	MEYYAMMAI M	9004	Msb
55.	MOHAMMED THANZIL V	9958	Thanzil
56.	MONA SHALU T	9974	Mohala.
57.	NADAR ABHINAYA BASKAR	9064	
58.	NANCY P	9068	Nancy P.
59.	NIVEHDHA D	9057	Nivehdha
60.	PARAMESWARI M	9709	Parameswari
61.	PAVITHRA DEVI	9089	Pavithra
62.	PODAMEKALA ROOPAVATHI	9942	Podamekala
63.	PRAVEENA K	9963	Praveena
64.	PREM D	9090	Prem D.
65.	PRIYADHARASHINI S	9087	Priyadharashini
66.	PRIYANGA M	9058	Priyanga
67.	PRIYANGA S V	9576	Priyanga S.V.
68.	PRIYANKA K	9860	Priyanka K.
69.	PRIYANKA R	10138	Priyanka R.
70.	RAJALAKSHIMI A	9921	Rajalakshimi
71.	RAJALAKSHMI S M	9016	Rajalakshmi S.M.
72.	RAJALAKSHMI S S	9080	Rajalakshmi S.S.
73.	RAJKUMAR C N	10139	Rajkumar C.N.
74.	RASHMA S K	9011	Rashma S.K.
75.	RESHMA BANU.M	9970	Reshma Banu.M.
76.	ROHINI M	9041	Rohini M.
77.	RUBY L	10037	Ruby L.
78.	SATCHI RAJAN M	9085	Satchi Rajan M.
79.	SELVA POORANI	9091	Selva Poorani
80.	SHALINI ARPANA V	9681	Shalini Arpana V.
81.	SHARMILA BEGUM M M	10022	Sharmila Begum M.M.
82.	SINDHUJA C	9084	Sindhuja C.
83.	SOUNDARYIA K	10044	Soundaryia K.
84.	SOWMIYA D	9972	Sowmiya D.
85.	SREEJA S	10145	Sreeja S.
86.	SRIDHAR M	10143	Sridhar M.
87.	SRINIDHI V	9699	Srinidhi V.
88.	SURIYA PRASATH B	9937	Suriya Prasath B.
89.	SUSHMA A	9655	Sushma A.
90.	SUSHMITHA M	9074	Sushmitha M.
91.	SWATHI M	9601	Swathi M.
92.	SWATHI SREE S	9714	Swathi Sree S.
93.	VAIDHEGI R	9045	Vaidhegi R.
94.	VEERA RAAGUL M R	9088	Veera Raagul M.R.
95.	VENDHA KUMAR R	9954	Vendha Kumar R.
96.	VENKATA MONIKA G	9837	Venkata Monika G.
97.	VINITH JEYARAM S	10025	Vinith Jeyaram S.
98.	VISHNUPRIYA B S	9920	Vishnupriya B.S.

[Handwritten signature]

	ABHILASH R	8646	<i>Abhilash</i>
100.	ABI REMOLIN M	8679	<i>Abi</i>
101.	ADI SREE R.	8660	<i>Adi</i>
102.	AFREEN JANNATH A	9525	<i>Afreen Jannath</i>
103.	AJITH S.	9310	<i>Ajith</i>
104.	AJITH KUMAR S.	9339	<i>Ajith Kumar</i>
105.	AKASH N	8668	<i>Akash</i>
106.	ANEES SALIMA Z.	9327	<i>Anees</i>
107.	ARCHANA S.	8610	<i>Archana</i>
108.	ARCHUNAN A.	9323	<i>Archunan</i>
109.	ARIVU STALIN A	8684	<i>Arivu Stalin</i>
110.	ARUNDHATHY APPANRAJ	9520	<i>Arundhathy</i>
111.	ASHOKKUMAR R	9515	<i>Ashok Kumar</i>
112.	BALAJI S	8684	<i>Balaji</i>
113.	BLESSY D JOY	9324	<i>Blessy</i>
114.	BLESSY SELIN C.	7780	<i>Blessy</i>
115.	BRINDHA D. J.	8652	<i>Brindha</i>
116.	CHINDAMANI B	9518	<i>Chindamani</i>
117.	DEEPIKA . S.	9346	<i>Deepika</i>
118.	DEIVASEELAN G	9414	<i>Deivaseelan</i>
119.	DEVI LAKKIYA S.	9307	<i>Devilakkiya</i>
120.	DHARMIKA S.S.	8657	<i>Dharmika</i>
121.	DHIVYA R.	8662	<i>Dhivya</i>
122.	DHRITI GUPTA	8680	<i>Dhritya</i>
123.	DINESH K.	8641	<i>Dinesh</i>

PRINCIPAL
PRIYADARSHINI DENTAL COLLEGE & HOSPITAL,
PANDUR - 631 203.
THIRUVALLUR TK & DIST. TAMIL NADU

[Handwritten Signature]

	ESTHER K.	8641	<i>[Signature]</i>
125.	GEETH PRIYA	8670	<i>[Signature]</i>
126.	GOBINATH K	9329	<i>[Signature]</i>
127.	GOMATHY D.	8663	<i>[Signature]</i>
128.	HAJIRA RAKSHAN	9528	<i>[Signature]</i>
129.	HARMAN CH. MARAK	8641	<i>[Signature]</i>
130.	HEMALATHA M.	9325	<i>[Signature]</i>
131.	HEMANATHAN D.U.	9343	<i>[Signature]</i>
132.	HINDHUJA M.	8664	<i>[Signature]</i>
133.	JANANI E	9511	<i>[Signature]</i>
134.	JEMILAH SHARAN G.	8655	<i>[Signature]</i>
135.	JAMUNA G	9348	<i>[Signature]</i>
136.	JENSIKAVITHANJALI K	8671	<i>[Signature]</i>
137.	JEYA GOWRI J	7751	<i>[Signature]</i>
138.	KABILAN S.	9334	<i>[Signature]</i>
139.	KAMALADHARANI S. K	9548	<i>[Signature]</i>
140.	KANMANI K	8682	<i>[Signature]</i>
141.	KARTHICK M.	7779	<i>[Signature]</i>
142.	KEERTHANA J	4815	<i>[Signature]</i>
143.	KEERTHIKA S.	9321	<i>[Signature]</i>
144.	KISHORE M. S.	8654	<i>[Signature]</i>
145.	KOKILAMANI R.	9319	<i>[Signature]</i>
146.	KOWSALYA S	8685	<i>[Signature]</i>
147.	LEO C BESTUS	9514	<i>[Signature]</i>
148.	MAITHILI PRIYADARSHINI M.	8608	<i>[Signature]</i>

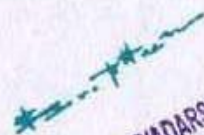
PRINCIPAL
 PRIYADARSHINI DENTAL COLLEGE & HOSPITAL,
 PANDUR - 631 203.
 THIRUVALLUR TK & DIST. TAMIL NADU

[Handwritten signature]

149.	MALINI C.	7804	<i>Malini C.</i>
150.	MOHAMMED SIDDIQUE HANIF	9365	<i>Mohammed.</i>
151.	MONICA NANDHINEE R.	8606	<i>Moni taty</i>
152.	MUKESH V.	9377	<i>Mukesh.</i>
153.	NAVIN KUMAR D.	9523	<i>Navin kumar</i>
154.	NISHITHA ARUN	8669	<i>Nishitha</i>
155.	NIVETHA .P.	9350	<i>Nivetha</i>
156.	NIVETHA K	9549	<i>Nivetha</i>
157.	NIVETHITHA B	7782	<i>Nivethitha</i>
158.	PADMAVATHY S.	8645	<i>Padma</i>
159.	PONMOZHI R	9526	<i>Ponmozhi</i>
160.	POOJA D	9529	<i>Pooja D</i>
161.	PREETHI P	9464	<i>Preethi</i>
162.	PREETHI D.	8672	<i>Preethi</i>
163.	PREM KUMAR N	9524	<i>Prem kumar.</i>
164.	PRIYA K	9521	<i>Priya</i>
165.	R. SANGAVII	8688	<i>Ragani</i>
166.	RAJ KUMAR C	9516	<i>Raj kumar</i>
167.	RAJALAKSHMI M	9513	<i>Rajalakshmi</i>
168.	RATHIKA A.	9303	<i>Rathika</i>
169.	RESHMA BEGUM	8689	<i>Reshma</i>
170.	RUDHRA K.	9341	<i>Rudhra</i>
171.	RUDHRESHRAAM .S.	9337	<i>Rudhreshraam</i>
172.	SABEETHA S.	9347	<i>Sabeetha</i>
173.	SANCHITUS REBECCA RAVI	7949	<i>Rebecca</i>

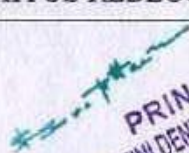

PRINCIPAL
 PRIYADARSHINI DENTAL COLLEGE & HOSPITAL
 PANDUR - 631 203
 VALLUR TK & DIST. TAMIL NADU

Handwritten signature

174.	SARUMATHI B.	7932	
175.	SATHISH KUMAR G	8667	
176.	SELVI M. G	7803	
177.	SHANMATHI G.	7787	
178.	SHANTHINI K.	9202	
179.	SHEERIN BEGUM M	9552	
180.	SHRAVAN KUMAR S	865	
181.	SHREYAA S	9550	
182.	SHRI HARINI P.	8675	
183.	SHYLENDER V	7734	
184.	SONIA P	9522	
185.	SONIYA GANDHI N	9547	
186.	SRI HARINI M.	9328	
187.	SRI RAMAVATHY D.	7938	
188.	SUMITH M	7989	
189.	SUSHUMUNA SAPROO	8636	
190.	SWATHI R	9512	
191.	THIAGASIRPI M	9551	
192.	VATSALA T.	9335	
193.	VISALI R	9527	
194.	YUGESH S.	9320	
195.	BHARATHESH. S.	9558	

PRINCIPAL
 PRIYADARSHINI DENTAL COLLEGE & HOSPITAL
 PANDUR - 631 203.
 THIRUVALLUR TK & DIST. TAMIL NADU

PROFESSOR & HOD
 Dept. Of Orthodontics
 Priyadarshini Dental College & Hospital
 Pandur, Thiruvallur - 631 203

PRINCIPAL
 PRINCIPAL
 PRIYADARSHINI DENTAL COLLEGE & HOSPITAL
 PANDUR - 631 203.
 THIRUVALLUR TK & DIST. TAMIL NADU

12. DRAWING AND PAINTING – 2019-20

02.08.2019

From,

Dr. A. Jayasenthil,

Chairman, Dental Education Unit,

Priyadarshini Dental College and Hospital,

Thiruvallur.

To,

The Principal,

Priyadarshini Dental College and Hospital,

Thiruvallur.

Sir,

Sub: Request to conduct a course on Drawing and Painting regarding

As decided in the curriculum committee meeting, the Dental Education Unit is planning to conduct a course on Drawing and Painting on 18/09/2019 for the BDS students.

The resource person for this program is Mr. Muralidharan. As requested by some students, this course is conducted to enhance drawing skills in descriptive diagrams. The budget for the program is Rs. 8000/- and the details are given below.

1. Printing (invitation, brochure and certificates)	– Rs.1000/-
2. Memento	– Rs.500/-
3. Transport	– Rs.2000/-
4. Tea and Snacks	– Rs.1000/-
5. Backdrop and Banner	– Rs.1000/-
6. Hospitality and remuneration for resource person	– Rs.2500/-
Total	– Rs.8000/-

Kindly permit us to conduct this course and approve the budget.

Thanking you

Yours truly,

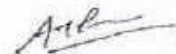

Dr. A. Jayasenthil,

Chairman, Dental Education Unit.

PRINCIPAL
PRIYADARSHINI DENTAL COLLEGE & HOSPITAL
PANDUR - 631 203.
THIRUVALLUR TK & DIST. TAMIL NADU

PRINCIPAL
PRIYADARSHINI DENTAL COLLEGE & HOSPITAL
PANDUR - 631 203.
THIRUVALLUR TK & DIST. TAMIL NADU



Priyadarshini Dental College & Hospital

(Approved by Govt. of India & DCI - New Delhi & Affiliated to the Tamilnadu Dr. MGR Medical University, Chennai - 32)

CIRCULAR

PDCH/CIR/DEU/016 /SEP-2019

Date: 04.09.2019

Dental Educational Unit of PDCH will conduct a course on Drawing and Painting on 18/09/2019 between 8.30 am and 3.30 pm for BDS students. Interested faculty members can attend the course.

Resource person: Mr. Muralidharan, Drawing artist.

P.N: Kindly bring watercolors and sketch pencils.

Venue: Phase II Lecture Hall, 3rd Floor, PDCH

Copy to:

1. Chairman office
2. All department
3. Notice board



PRINCIPAL
PRINCIPAL
PRIYADARSHINI DENTAL COLLEGE & HOSPITAL,
PANDUR - 631 203.
THIRUVALLUR TK & DIST. TAMIL NADU



**Priyadarshini dental
college and hospital**

DRAWING AND PAINTING
MR. MURALIDHARAN

**18.09.2019
(Wednesday)**

8.30 AM TO 3.30 PM

**Dr. Jayasenthil.A
63095 95188**

**VGR Gardens, VGR
Nagar, Pandur**



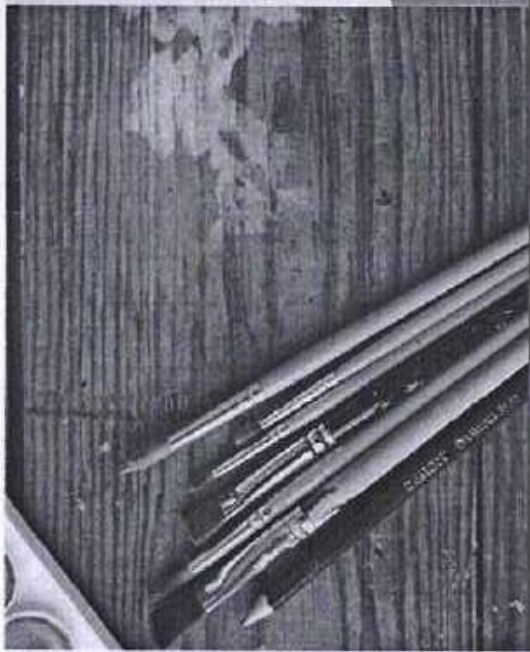

For Details Contact

Dr. A. Jayasenthil

63095 95188

**VGR Gardens, VGR
Nagar, Pandur**

**PRIYADARSHINI
DENTAL COLLEGE AND
HOSPITAL**

Affiliated to Tamil Nadu

Dr. MGR Medical

University, Chennai - 32)

NO.1, V.G.R. Gardens,

V.G.R.Nagar, Pandur,

Thiruvallur-631203

18.09.2019 (Wednesday)

8.30 am - 09.30 am: Inauguration

09.30 am - 11.30 am: Basics of drawing

11.30 AM - 11.45 AM: TEA BREAK

11.45 AM - 01.45 PM: Pencil sketching

01.45 PM - 02.30 PM: Lunch

2.30 PM - 3.00 PM: Oil painting

3.00 PM - 3.00 PM: Practical session

PRINCIPAL
PRIYADARSHINI DENTAL COLLEGE & HOSPITAL
NO.1, V.G.R. GARDENS,
V.G.R. NAGAR, PANDUR,
THIRUVALLUR, TAMIL NADU - 631203

Priyadarshini Dental College & Hospital

(Approved by Govt. of India & DCI - New Delhi & Affiliated to the Tamilnadu Dr. MGR Medical University, Chennai - 32)

DRAWING AND PAINTING COURSE-REPORT ON 18TH SEPTEMBER 2019

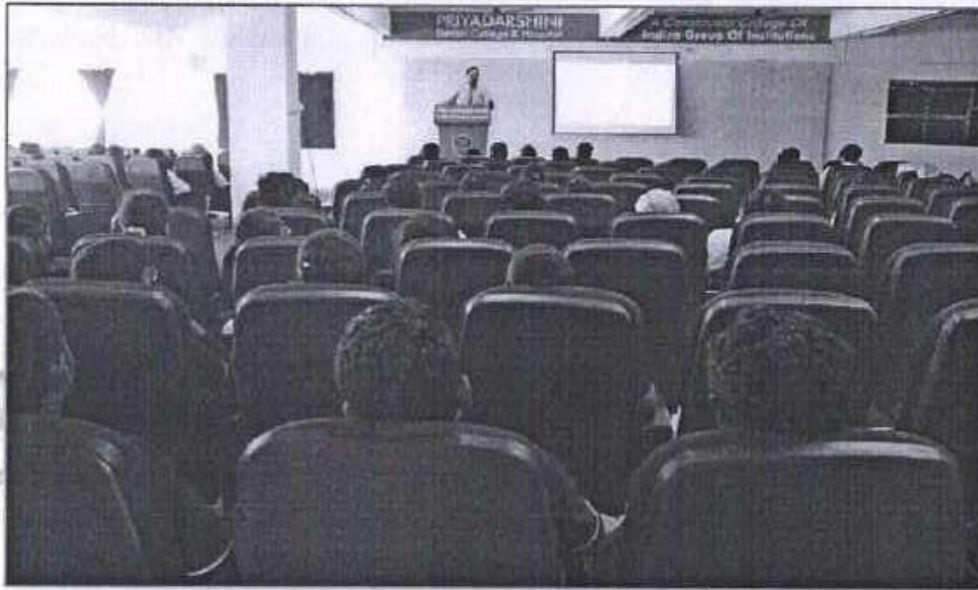

The Dental Educational Unit of Priyadarshini Dental College conducted a course on drawing and painting on 18th September 2019. The course was attended by the Principal, Vice Principal, and various Head of Departments, Faculty members, Final BDS and CRI students of Priyadarshini Dental College & Hospital.

The course began with Tamizh thai Vaazhthu. The welcome speech was given by senior lecturer in periodontology, Dr. Ayswarya. Mr. Muralidharan, the resource person, was introduced by Dr. A. Jayasenthil, Chairperson of the Dental Educational Unit. Honouring the resource person of the day was Dr. Vijayadhith. C., Professor and Head of the Department of Orthodontics. On the subject of drawing and painting, there were four lectures given in addition to a practical session. He gave an explanation of pencil drawing techniques. He offered a briefing on advanced oil pastel drawing and pointed out fundamental shading techniques.

Managed by Indira Educational and Charitable Trusts

Head Office: No.19, Gindivan Street, Arinjivoo Colony, Ammanur, Chennai - 29. Ph: 044 - 2374 1717 / 1918, Fax: 044 - 2374 0433, Web: www.indiraedu.org
Campus: No.1, V.G.R.Gardens, V.G.R. Nagar, Pandur - 831 203, Thiruvallur Taluk & District, Tel: 2765 0180 / 151 / 488 / 499

Signature
PRINCIPAL
PRIYADARSHINI DENTAL COLLEGE & HOSPITAL,
PANDUR - 631 203.
THIRUVALLUR, TAMIL NADU

Priyadarshini Dental College & Hospital

(Approved by Govt. of India & DCI - New Delhi & Affiliated to the Tamilnadu Dr. MGR Medical University, Chennai - 32)

Following each presentation, staff and students were free to discuss the subject. Each participant had the opportunity to demonstrate their drawing skills. Later, as a thank you, Principal Dr. Balasundaram presented the resource person with a certificate of gratitude. Dr. Vasanth Ayswarya presented the vote of gratitude. Ultimately, the National Anthem marked the end of the course.

PRINCIPAL

PRINCIPAL
PRIYADARSHINI DENTAL COLLEGE & HOSPITAL,
PANDUR - 631 203.
THIRUVALLUR TK & DIST. TAMIL NADU.

PRINCIPAL
PRIYADARSHINI DENTAL COLLEGE & HOSPITAL,
PANDUR - 631 203.
THIRUVALLUR TK & DIST. TAMIL NADU.

PRIYADARSHINI DENTAL COLLEGE & HOSPITAL
DENTAL EDUCATION UNIT

Certificate of Appreciation

Presented To

Mr. Muralidaran

for being the resource person and contributing to the success of

“Drawing & painting”

held on 18th of September 2019 at Priyadarshini Dental College & Hospital,

Tiruvallur - 631203



Mr. V.G. Raajendran
Chairman,
Indira Education



Mrs. Indira Raajendran
Managing Director,
Indira Education



PRINCIPAL
PRIYADARSHINI DENTAL COLLEGE & HOSPITAL
PANDUR - 631203,
THIRUVALLUR, TK & DIST. TAMIL NADU



Dr. Balasundharam
Principal, PDCH

Certificate of participation

Presented To

Sabitha V

for participating

“Drawing & painting”

held on 18th of September 2019 at Priyadarshini Dental College & Hospital,

Tiruvallur - 631203

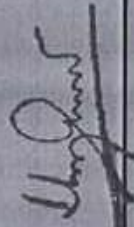

Mr. V.G. Raajendran
Chairman,
Indira Education



Mrs. Indira Raajendran
Managing Director,
Indira Education



PRINCIPAL
PRIYADARSHINI DENTAL COLLEGE & HOSPITAL
PANDUR - 631 203.
THIRUVALLUR TK & DIST. TAMIL NADU

Dr. Balasundharam
Principal, PDCH

18.09.2019, Drawing and Painting- R. Muralidharan

Sno	NAME	ADM NO	SIGNATURE
1	SHILMIYA. M	10459	Shilmiya
2	SHIVA HARI. T	11606	Shiva Hari
3	SINGAMANENI SUSMITHA	12011	Singamane
4	SNEKA. A	12032	Sneka
5	SOPHIYA V	12280	Sophiya
6	SRUTHI. S	12002	Sruthi
7	SUBASH M	12304	Subash
8	SUJISH DEVAKUMAR S	12324	Sujish
9	SUSHMITHA. M	12273	Sushmitha
10	TAMILARASI P	12021	Tamilarasi
11	THINNALURU	12290	Thinnaluru
12	VAISHNAVI. A	12275	Vaishnavi
13	VARSHA BALAJI	12028	Varsha Balaji
14	VIVILIYA VALLAMAI RAJ. T	12006	Viviliya
15	YASAR ARFATH.N	12004	Yasar
16	YUVARANI. A. R	12005	Yuvarani
17	SHILMIYA. M	10459	Shilmiya
18	SHIVA HARI. T	11606	Shiva Hari
19	HARSHITHA PRIYADARSHENE	10447	Harshitha
20	HEMAPRABHA. C	10441	Hemaprabha
21	IDAJAMES. J	11629	Idajames
22	ILAMATHI. P.M	11618	Ilamathi
23	INDHU. G	11609	Indhu
24	ISHWARYA. S	11596	Ishwarya
25	JANANI. S	11586	Janani
26	JANNATHUL FIRDOUS . K	11643	Jannathul
27	JAYARAJ. J	11576	Jayaraj
28	JOY. E	10443	Joy
29	KALAI SELVAN. S	11584	Kalai Selvan
30	KAMALAVASHINI. E	10437	Kamalavashini
31	KAMALI. B	11592	Kamali
32	KARTHIKA. E	11631	Karthika
34	KARTHIKA. S	11632	Karthika
33	KARTHIKA. S	11582	Karthika
35	KAVITHA. M	11617	Kavitha
36	KOUSALYA. R. L	11655	Kousalya
37	MADUMITHA	11648	Madumitha
38	MAHALAKSHMI. D	11642	Mahalakshmi
39	MALAVIKA SREE. K	11581	Malavika
40	MOHAMED FADHEL	11610	Mohamed Fadhel
41	MOHAMED THARIK. K	10452	Mohamed Tharik
42	MUHAMMAD THAMEEZ. A	11579	Muhammad Thameez
43	NANDITHA LAKSHMI. L	11628	Nanditha
44	NAVEEN KUMARAGURU. E	11627	Naveen

PRINCIPAL
 PRIYADARSHINI DENTAL COLLEGE & HOSPITAL
 PANDUR - 631 203.
 K & DIST. TAMIL NADU

45	NEHA. S	11641	<i>Neha</i>
46	NUSRATH SHAREEFA. R	10461	<i>Nusrath Shareefa</i>
47	PADMAPRIYA. V	10436	<i>Padmapriya</i>
48	PAULIN M. JIVNGELIN	10442	<i>Paulin M. Jivngelin</i>
49	PEARLY. P	11608	<i>Pearly</i>
50	PHEBEJABA. P. C	10448	<i>Phbejaba</i>
51	POOJA. S	10453	<i>Pooja</i>
52	PRADEEP RAJ. S	10454	<i>Pradeep Raj</i>
53	PRATHOSHINI. T	11600	<i>Prathoshini</i>
54	PRIYADHARSHINI. R	11623	<i>Priyadarshini</i>
55	PRIYANKA. A	11640	<i>Priyanka</i>
56	PUSHPA PRIYADHARSHINI. R	11602	<i>Pushpa Priyadarshini</i>
57	RAGUL. B.N	11625	<i>Ragul</i>
58	RAJESWARL.R	11646	<i>Rajeswari</i>
59	RAKSHANA. R	11578	<i>Rakshana</i>
60	REENA. S	11565	<i>Reena</i>
61	REHANA BANU. S	11644	<i>Rehana Banu</i>
62	RESHMA. S	10446	<i>Reshma</i>
63	REYANA BEGAM. R	11597	<i>Reyana Begam</i>
64	ROHIT. S.A	11577	<i>Rohit</i>
65	SAAIMA THASNEEM. K	10449	<i>Saaima Thasneem</i>
66	SABITHA. V	11616	<i>Sabitha</i>
67	SANGAVI. A	11575	<i>Sangavi</i>
68	SANTHOSHI. P	10438	<i>Santhoshi</i>
69	SARAN. V. K	11651	<i>Saran</i>
70	SELVARAJ. G	11653	<i>Selvaraj</i>
71	IYAPPAN. R	12007	<i>Iyappan</i>
72	JAGATH GURU. K. B	12035	<i>Jagathi</i>

[Signature]
PRINCIPAL
PRINCIPAL
PRIYADARSHINI DENTAL COLLEGE & HOSPITAL,
PANDUR - 631 203.
THIRUVALLUR TK & DIST. TAMIL NADU

[Signature]
PRINCIPAL
PRIYADARSHINI DENTAL COLLEGE & HOSPITAL,
PANDUR - 631 203.
THIRUVALLUR TK & DIST. TAMIL NADU

**13. SOFT SKILLS AND PERSONALITY DEVELOPMENT -
2019-20**

28.01.2020

From,

Dr. A. Jayasenthil,

Chairman, Dental Education Unit,

Priyadarshini Dental College and Hospital,

Thiruvallur.

To,

The Principal,

Priyadarshini Dental College and Hospital,

Thiruvallur.

Sir,

Sub: Request to conduct a course on Soft skills and personality development regarding

As discussed in the Dental Curriculum Committee, the Dental Education Unit is planning to conduct a course on Soft skills and Personality development on 19.02.2020 for the BDS students.

The resource person for this program is Mr. A. L. Perichiappan, a Soft skill trainer. This course will be useful to all the students to enhance their Soft skills and personality development. The budget for the program is Rs. 9000/- and the details are given below.

1. Printing (invitation, brochure and certificates)	– Rs.1000/-
2. Memento	– Rs.1000/-
3. Transport	– Rs.1500/-
4. Tea and Snacks	– Rs.1500/-
5. Backdrop and Banner	– Rs.1000/-
6. Hospitality and remuneration for resource person	– Rs.3000/-
Total	– Rs.9000/-

Kindly permit us to conduct this course and approve the budget.

Thanking you

Approved

PRINCIPAL
PRIYADARSHINI DENTAL COLLEGE & HOSPITAL,
PANDUR - 631 203.
THIRUVALLUR TK & DIST. TAMIL NADU

PRINCIPAL
PRIYADARSHINI DENTAL COLLEGE & HOSPITAL,
PANDUR - 631 203.
THIRUVALLUR TK & DIST. TAMIL NADU.

Yours truly,

AJB

Dr. A. Jayasenthil,

Chairman, Dental Education Unit.

Priyadarshini Dental College & Hospital

(Approved by Govt. of India & DCI - New Delhi & Affiliated to the Tamilnadu Dr. MGR Medical University, Chennai - 32)

PDCH/CIR/DEU/021 /FEB-2020

Date: 03.02.2020

CIRCULAR

Dental Educational Unit of PDCH will conduct a course on Soft skill and personality development on 19.02.2020 between 08.30 am to 03.30 pm for the BDS students.

Resource person: Mr. A. L. Perichiappan, Soft skill trainer

Note: Participants kindly bring a notepad and pen.

Venue: Phase II, Lecture Hall, III Floor, PDCH

Copy to:

1. Office
2. All department
3. Notice board



PRINCIPAL
PRINCIPAL
PRIYADARSHINI DENTAL COLLEGE & HOSPITAL
PANDUR - 631 203.
THIRUVALLUR TK & DIST. TAMIL NADU

PRINCIPAL
PRIYADARSHINI DENTAL COLLEGE & HOSPITAL
PANDUR - 631 203.
THIRUVALLUR TK & DIST. TAMIL NADU



PRIYADARSHINI

DENTAL COLLEGE AND HOSPITAL

Course on

SOFT SKILL AND PERSONALITY

DEVELOPMENT



#Signature
PRINCIPAL
PRIYADARSHINI DENTAL COLLEGE & HOSPITAL,
PANDUR - 631 203.
CHIDIVALLUR TK & DIST. TAMIL NADU

By Mr A. L. Perichiappan

Soft skill trainer

Date - 19th February 2020
Venue - Phase II, 3rd floor, PDCH

Organized By
PDCH - Dental Education Unit

For Any Queries
Contact

Dr. Jayasenthil. A.
9840075494



Website: www.pdch.in

Email: pdch.office@indiraeducational.org

Facebook: Priyadarshini Dental

Instagram: pdch.official

Twitter: Priyadarshini Dental College and Hospital

PRINCIPAL
PRIYADARSHINI DENTAL COLLEGE & HOSPITAL,
THIRUVALLUR - 631 203.
THIRUVALLUR TK & DIST. TAMIL NADU

PATRONS

Thiru. V. G. Raajendran
Chairman,
Indira Group of Educational Institutions

Tmt. Indira Raajendran
Managing Director,
Indira Group of Educational Institutions

Dr. S. Balasundaram
Principal, PDCH

Dr. R. Veerakumar
Vice Principal, PDCH

19/02/2020

08.30 AM -09.00 AM	INAUGURATION
09.00 AM -11.00 AM	LECTURE 1 (Self Understanding)
11.00 AM -12.00 PM	LECTURE 2 (Self assessment)
12.00 PM -12.15 PM	TEA BREAK
12.15 AM -01.45 PM	LECTURE 3 (Communication)
01.45 PM -02.15 PM	LUNCH
02.15 PM -03.30 PM	ACTIVITY SESSION

Srinivasan
PRINCIPAL
PRIYADARSHINI DENTAL COLLEGE & HOSPITAL
PANDUR - 631 203
THIRUVARUR & DIST. TAMIL NADU

Priyadarshini Dental College & Hospital

(Approved by Govt. of India & DCI - New Delhi & Affiliated to the Tamilnadu Dr. MGR Medical University, Chennai - 32)

SOFT SKILL AND PERSONALITY DEVELOPMENT- REPORT



The Dental Educational Unit of Priyadarshini Dental College conducted a course on Soft skills and Personality development on 19.02.2020. The course was attended by the Principal, Vice Principal, and Heads of the Department, Faculty members, First BDS, Second BDS and Third BDS students of Priyadarshini Dental College & Hospital.

Tamizh Thai Vaazhthu starting off the course. The welcome speech was given by senior lecturer in periodontology, Dr. V. Vasanth Ayswarya. The Dental Educational Unit's chair, Dr. A. Jayasenthil, introduced Mr. A. L. Perchiappan, a soft skill trainer, as the resource. Principal Dr. S. Balasundaram congratulated the day's resource person. On the subject of personality development and communication skills, three lectures were given. He explained about the self-understanding and self -assessment. He elaborated on the importance of

Srinivasan
PRINCIPAL
PRIYADARSHINI DENTAL COLLEGE & HOSPITAL
PANDUR - 631 203
THIRUVALLUR TK & DIST. TAMIL NADU

Indira Educational and Charitable Trust

Ground Street, Agave Colony, Arinjikulam, Chennai - 28. Ph: 044 - 2374 1717 / 1818, Fax: 044 - 2374 0433, Web: www.indiraeducational.org

Gandhi Nagar, V.G.R. Nagar Pandur - 631 203, Thiruvallur Taluk & District. Tel: 2765 0166 / 161 / 456 / 456

Priyadarshini Dental College & Hospital

(Approved by Govt. of India & DCI - New Delhi & Affiliated to the Tamilnadu Dr. MGR Medical University, Chennai - 32)

communication skills and key to communicate effectively. He briefly explained about what is attitude and critical thinking

After each lecture, the topic was open for discussion among the staffs and the students. Later Principal, Dr. S. Balasundaram felicitated the resource person with the certificate as a token of appreciation. Dr. V. Vasanth Ayswarya, delivered the vote of thanks. Finally, the workshop was concluded with the National Anthem.

Ash
CHAIRMAN
DEU
(Dr. A. JAYASENTHIL)

S. Balasundaram
PRINCIPAL
PRIYADARSHINI DENTAL COLLEGE & HOSPITAL,
PANDUR - 631 203.
THIRUVALLUR TK & DIST. TAMIL NADU

S. Balasundaram
Principal
PRINCIPAL
PRIYADARSHINI DENTAL COLLEGE & HOSPITAL,
PANDUR - 631 203.
THIRUVALLUR TK & DIST. TAMIL NADU

PRIVADARSHINI DENTAL COLLEGE & HOSPITAL
DENTAL EDUCATION UNIT

Certificate of Appreciation

Presented To

Mr. A L Perichiappan

for being the resource person and contributing to the success of

“soft skill and personality development”

held on 19th of February 2020 at Priyadarshini Dental College & Hospital,

Tiruvallur - 631203

Mr. V.G. Raajendran

Chairman,
Indira Education

Mrs. Indira Raajendran

Managing Director,
Indira Education

Dr. Balasundharan

Principal, PDCH

PRINCIPAL
PRIVADARSHINI DENTAL COLLEGE & HOSPITAL
PANDUR - 631 203,
TIRUVALLUR, TK & DIST. TAMIL NADU

PRIVADARSHINI DENTAL COLLEGE & HOSPITAL
DENTAL EDUCATION UNIT

Certificate of participation

Presented To

Elakiya Elanthiran

for participating

"soft skill and personality development"

held on 19th of February 2020 at Priyadarshini Dental College & Hospital,

Tiruvallur - 631203

Elanthiran

PRINCIPAL
PRIVADARSHINI DENTAL COLLEGE & HOSPITAL
PANDUR - 631203
THIRUVALLUR TK & DIST. TAMIL NADU

Mr. V.G. Raajendran

Mr. V.G. Raajendran
Chairman,
Indira Education

Mrs. Indra Raajendran

Mrs. Indra Raajendran
Managing Director,
Indira Education

Dr. Balasundharam

Dr. Balasundharam
Principal, PDCH

19/02/2020, Soft Skills and Personality development-Lena Perchiappan

Sno	NAME	ADM NO	SIGNATURE
1	ABIRAMI. S	12774	
2	AFRA	12804	
3	AISHWARAYA.V	12717	
4	AISHWARYA. S	12770	
5	AKEERTHANA.K	12540	
6	AKSHAYA.M	12697	
7	AMEESHA PARVEEN	12690	
8	AMIRTHARAJ.S	12664	
9	ANSTULIN L	12721	
10	ASVITHA	12768	
11	ASWANT KUMAR.A	12682	
12	ATZOEYAA HARINY	12754	
13	BALA BHARATHI.M	12712	
14	BEULAH JASMINE.A	12653	
15	BHUVANA.R	12680	
16	DEBORAH PRIYANKA	12691	
17	DEEPTHI. J.S	12668	
18	DEIVA PRIYA R	12716	
19	DHANUSIYA. S	12752	
20	DHARSHINI S.V	12665	
21	DILLI BABU. P	12709	
22	DINESH .V	12683	
23	DIVYA DHARSHINI. S	12674	
24	DIVYA RAJAN	12670	
25	DURGA DEVI.M	12676	
26	FATHIMA BENAZIR.S	12693	
27	GOKUL JEYANTH S	12699	
28	GRACE SWETHA MARY. G	12766	
29	HARINI. P	12772	
30	HARINI.S	12714	
31	HARINI.S	12666	
32	ILAKKIYA. R	12795	
34	JAGADESWARI.S	12710	
33	KARTHIKEYAN JANANI	12700	
35	JERISHA.B	12698	
36	JOHANAH JANE P	12732	
37	JOHN CHRISTOPHER.S	12704	
38	KAMAL.G	12667	
39	KAMALINI.S	12718	
40	KEERTHI.M	12692	
41	LAVANYA. S	12724	
42	LAVANYA.V	12686	
43	LOUIS CECIL.A	12669	
44	MADHUMITHAA .J	12711	

PRINCIPAL
 PRIYADARSHINI DENTAL COLLEGE & HOSPITAL,
 PANDUR - 631 203.
 THIRUVALLUR TK & DIST. TAMIL NADU

45	MAGESH KUMAR. M	12781	Magesh
46	MANJUPRIYA.A	12708	Manjupriya
47	MOONISH BAABU. S	12780	Moonish
48	NANDHINI.S	12715	Nandhini
49	NAVEEN KUMAR.P	12614	Naveen
50	NEATHIRA M	12733	Neathira
51	NIRUPAMA.A	12702	Nirupama
52	NIVETHA.I	12730	Nivetha
53	PARTHASARATHY.S	12554	Parthasarathy
54	PAVITHRA. G	12794	Pavithra
55	PAVITHRA.N	12684	Pavithra
56	PREETHA. S	12796	Preetha
57	PREETHI KP	12707	Preethi
58	PRIYA BHARATHI.V	12678	Priya
59	PRIYADHARSHINI. M	12787	Priyadharsini
60	PRIYANKA.S	12713	Priyanka
61	RAGAVENDRAN. R	12739	Ragavendran
62	RISHIIVARTHINI.T	12696	Rishiivarthini
63	RITHIKHASREE. S	12765	Rithikhasree
64	RITHISHRAJ JK	12671	Rithishraj
65	SAKTHI. P	12762	Sakthi
66	SANDHIYA PRIYA.M. A	12726	Sandhiya
67	SANJEEV KUMAR.S	12720	Sanjeev
68	SARAH CAROLINE W	12727	Sarah
69	SARANYA P. S	12675	Saranya
70	SATHIYA PRIYA. R	12672	Sathiya
71	SHWETHA V	12701	Shwetha
72	SNEKA. D	12760	Sneka
73	SOWMIAVARSHA. T	12725	Sowmiavarsha
74	SRI ARAVINDHAN N	12685	Sri Aravindhan
75	SUBASREE SUBRAMANI	12689	Subasree
76	SUBHIKSHA SK	12719	Subhiksha
77	SUVETHA. R	12784	Suvetha
78	SWESHIKA. M	12755	Sweshika
79	SYEDA SUMAIYA.N	12687	Syeda Sumaiya
80	TAMILSELVI. R	12786	Tamilselvi
81	TAMIZHARASHU. E	12782	Tamizharashu
82	THENMOZHI.R	12673	Thenmozhi
83	UBAYANA U	12722	Ubayana
84	UDHAYAKUMAR. R	12761	Udhayakumar
85	VAISHALI.M	12679	Vaishali
86	VAISHNAVI. S	12723	Vaishnavi
87	VANDHANA SREE.M	12681	Vandhana
88	VASANTH PRIYA J	12654	Vasanth
89	VISHNU VARADHAN.C	12677	Vishnu
90	VIVEKA K	12651	Viveka
91	YUVASHANKARI.M	12695	Yuvashankari
92	YUVASHRE. D	12783	Yuvashre
93	YUVASHREE.K	12557	Yuvashree

PRINCIPAL
PRIYADHARSHINI DENTAL COLLEGE & HOSPITAL,
PANDUR - 631 203.
TAMILNADU

94.	AAISHA. J	12281	
95.	ADITSHA. V	12033	
96.	AISHWARIYA R	12300	
97.	AKSHAYA. S	12279	
98.	AKSHAYA. S.R	12297	
99.	ANANTHAN. V.V	12313	
100.	ANNAPOORANI V S	12295	
101.	ARCHANA N	12314	
102.	ASHOK B	12317	
103.	ASHWIN S	12301	
104.	ASWINRAJ B	12012	
105.	BHATH SINGH. G.P	12010	
106.	BHUVANESHWARI A	12020	
107.	DEEPIGA B	12027	
108.	DEVIRITHEYA C	12013	
109.	DEVIYA BHARATHI P	12318	
110.	DHANALAKSHMI K	12303	
111.	DHANUSH KUMAR S	12026	
112.	DIVYABHARATHI R	12308	
113.	DURGA. B	12286	
114.	GURU CHARAN R	12022	
115.	HARSHAVARTHNI S R	12017	
116.	HEERA. C. S	12272	
117.	HEMAVALISHINI R	12350	
118.	IYAPPAN. R	12007	
119.	JAGATH GURU. K. B	12035	
120.	JEEVA JOICE NADARAJAN	12003	
121.	JEGAN M	12305	
122.	KALLAKINDHA MOKSHITHA.K	12009	
123.	KOWSHEKA DEVI S	12029	
124.	KRITHIGA T	12306	
125.	MADHURI N S	12025	
126.	MALAVIKA U	12312	
127.	MANGAIYARKARASI A S	12019	
128.	MANGAIYARKARASI. R	12330	
129.	MANOJ. V	12287	
130.	MISBAH FALAK K	12299	
131.	MOHAMMED SHAKIRA	12315	
132.	MONIQUE SELVIA C	12311	
133.	MUBEENA. S	12289	
134.	MUGILARASAN M	12015	
135.	NAVEEN GOKUL. R	12276	
136.	NEHRUJA G	12310	
137.	NIVEDHA D	12014	
138.	POORNA BADRINATH. G	12034	
139.	PREETHI D	12031	
140.	PRIYA M V	12024	
141.	PRIYANKA D	12023	

142.	SABITHA. V	12309	Sabitha V
143.	SANGAVI. A	12307	Sangavi
144.	SANTHOSHI. P	12008	Santhoshi
145.	SARAN. V. K	12333	Saran
146.	SELVARAJ. G	12291	Selvaraj
147.	SHILMIYA. M	12294	Shilmiya
148.	SHIVA HARI. T	12016	Shivahari
149.	SNEHA. J.P	12030	Sneha
150.	SOBANA. R	12285	Sobana
151.	SOFIA. P	12282	Sofia
152.	MENAKHA. M	12011	Menakha
153.	MOHAMED SIDDIQ. S	12032	Mohamed Siddiq
154.	NADHITHA NAIDU. V	12280	Nadhitha Naidu
155.	NAVEENA. N	12002	Naveena
156.	NITISH KUMAR. S. R	12304	Nitish Kumar
157.	NITHYA SREE. M	12324	Nithya Sree
158.	POOJA. M	12273	Pooja
159.	POOJA. P	12021	Pooja
160.	PRABAVATHI. K	12290	Prabavathi
161.	PRAVINA. N. M	12275	Pravina
162.	PREM NEELA	12028	Prem Neela
163.	PRIYADHARSHINI	12006	Priyadarshini
164.	LUTHFA	12004	Luthfa
165.	MENAKHA M	12005	Menakha
166.	ABDUL FARITH. R	11645	Abdul Farith
167.	AKSHAYA. M	11624	Akshaya
168.	ANANDHAJOTHI. D	11599	Anandhathi
169.	ARSHIYA. A	11603	Arshiya
170.	ARUN KALYAN. S	10439	Arun Kalyan
171.	BANUPRIYA. S	11615	Banupriya
172.	BHAKYALAKSHMI. K	11652	Bhakyalakshmi
173.	CHAMILY. D	11580	Chamily
174.	DEEPA DEVI. B	11632	Deepa Devi
175.	DHARANIPRIYA. V. S	11636	Dharanipriya
176.	DINESH. D	11574	Dinesh
177.	DIVYA RAJESHVARI. R	10455	Divya Rajeshvari
178.	EARLYSTAR. K	11647	Earlystar
179.	ELAKEYA. E	10440	Elakeya
180.	FRAISHMA. F. J	10451	Fraishma
181.	GIBBSON DERICK. D	11601	Gibbson Derick
182.	GIFTSON SAMUEL THURAI	11591	Giftson Samuel
183.	HARI HARAN .P.K	11630	Hari Haran
184.	HARSHITHA PRIYADARSHENE	10447	Harshitha Priyadarshene
185.	HEMAPRABHA. C	10441	Hemaprabha
186.	IDAJAMES. J	11629	Idajames

PRINCIPAL
PRIYADARSHINI DENTAL COLLEGE & HOSPITAL,
PANDUR - 631 203.
THIRUVALLUR TK & DIST. TAMIL NADU.

187.	ILAMATHI. P.M	11618	Ilamathi
188.	INDHU. G	11609	Indhu
189.	ISHWARYA. S	11596	Ishwarya
190.	JANANI. S	11586	Janani
191.	JANNATHUL FIRDOUS . K	11643	Jannathul
192.	JAYARAJ. J	11576	Jayaraj
193.	JOY. E	10443	Joy
194.	KALAI SELVAN. S	11584	Kalai
195.	KAMALAVASHINI. E	10437	Kamalavashini
196.	KAMALI. B	11592	Kamali
197.	KARTHIKA. E	11631	Karthika
198.	KARTHIKA. S	11632	Karthika
199.	KARTHIKA. S	11582	Karthika
200.	KAVITHA. M	11617	Kavitha
201.	KOUSALYA. R. L	11655	Kousalya
202.	MADUMITHA	11648	Madumitha
203.	MAHALAKSHMI. D	11642	Mahalakshmi
204.	MALAVIKA SREE. K	11581	Malavika
205.	MOHAMED FADHEL	11610	Mohamed
206.	MOHAMED THARIK. K	10452	Mohamed
207.	MUHAMMAD THAMEEZ. A	11579	Muhammad
208.	NANDITHA LAKSHMI. L	11628	Nanditha
209.	NAVEEN KUMARAGURU. E	11627	Naveen
210.	NEHA. S	11641	Neha
211.	NUSRATH SHAREEFA. R	10461	Nusrath
212.	PADMAPRIYA. V	10436	Padmapriya
213.	PAULIN M. JIVNGELIN	10442	Paulin
214.	PEARLY. P	11608	Pearly
215.	PHEBEJABA. P. C	10448	Phebejaba
216.	POOJA. S	10453	Pooja
217.	PRADEEP RAJ. S	10454	Pradeep
218.	PRATHOSHINI. T	11600	Prathoshini
219.	PRIYADHARSHINI. R	11623	Priyadharshini
220.	PRIYANKA. A	11640	Priyanka
221.	PUSHPA PRIYADHARSHINI. R	11602	Pushpa
222.	RAGUL. B.N	11625	Ragul
223.	RAJESWARL.R	11646	Rajeswarl
224.	RAKSHANA. R	11578	Rakshana
225.	REENA. S	11577	Reena
226.	REHANA BANU. S	11644	Rehana
227.	RESHMA. S	10446	Reshma
228.	REYANA BEGAM. R	11597	Reyana
229.	ROHIT. S.A	11577	Rohit
230.	SAAIMA THASNEEM. K	10449	Saaima
231.	PRIYANKA D	11618	Priyanka

232	PRIYANKA S	12309	Priyanka
233	PUGAZHENTHI P	12307	Pugazhenti P.
234	RAJADURAI. J	12008	Rajadurai
235	SALIHA JAKIR HUSSAIN	12333	Salima
236	SANGEETHA	12291	Sangeetha
237	SANTHOSH KRISHNA M	12294	Santhosh Krishna
238	SARAH SARGUNAM .J	12016	Sarah
239	SARVIKA S	12030	Sarvika
240	SHAKTHI. S.M	12285	Shakthi
241	SHYAM SUNDAR. N	12282	Shyam Sundar
242	SINGAMANENI SUSMITHA	12011	Singam Sus.
243	SNEKA. A	12032	Sneka
244	SOPHIYA V	12280	Sopha
245	SRUTHI. S	12002	Sruthi
246	SUBASH M	12304	Subash
247	SUJISH DEVAKUMAR S	12324	Sujish
248	SUSHMITHA. M	12273	M. Sushmitha
249	TAMILARASI P	12021	Tamilarsi
250	THINNALURU	12290	Thinnaluru
251	VAISHNAVI. A	12275	Vaishnavi
252	VARSHA BALAJI	12028	Varsha Balaji
253	VIVILIYA VALLAMAI RAJ. T	12006	Vivika T
254	YASAR ARFATH.N	12004	Yasar
255	YUVARANI. A. R	12005	Yuvarani
256	WAFABDUL	10457	Wafabdul
257	TAMIL ILKKIYA. K	11594	Tamil Ilkkiya

Aid
CHAIRMAN
DEU
(Dr. A. JAYASENTHIL)

* PRINCIPAL
PRIYADARSHINI DENTAL COLLEGE & HOSPITAL,
PANDUR - 631 203.
THIRUVALLUR TK & DIST. TAMIL NADU

2018-19

Capability enhancement and development schemes employed
by the Institution for students

**14. PHONETICS AND PHONOLOGY IN ENGLISH
LANGUAGE - 2018-19**

04.03.2019

From,

Dr. S. Balasundaram ,

Chairman, Dental Education Unit,

Priyadarshini Dental College and Hospital,

Thiruvallur.

To,

The Dean,

Priyadarshini Dental College and Hospital,

Thiruvallur.

Sir,

Sub: Request to conduct course on Phonetics and Phonology in English language regarding

As decided in the curriculum committee meeting, the Dental Education Unit is planning to conduct a course on Phonetics and Phonology in English language on 01/4/2019 for the BDS students.

The resource person for this program is Dr. Radhika Vidhyasagar. Each year there are about 10-15 tamil medium students are admitted. Hence to enhance their English speaking and communication skills, this course will be useful for the attendees. The budget for the program is Rs. 7500/- and the details are given below.

1. Printing (invitation, brochure and certificates) – Rs.1000/-
2. Memento – Rs.500/-
3. Transport – Rs.2000/-
4. Tea and Snacks – Rs.1000/-

PRINCIPAL
PRIYADARSHINI DENTAL COLLEGE & HOSPITAL,
PANDUR - 631 203.
THIRUVALLUR TK & DIST. TAMIL NADU

5. Back drop and Banner – Rs.1000/-

6. Hospitality and remuneration for resource person – Rs.2000/-

Total – Rs.7500/-

Kindly permit us to conduct this course and approve the budget.

Thanking you

Yours truly,

Permitted
M.K. Venkat Prasad
DEAN

DEAN
PRIYADARSHINI DENTAL COLLEGE AND HOSPITAL,
PANDUR - 631 203.
THIRUVALLUR TK & DIST. TAMIL NADU.



Dr. S. Balasundaram,

Chairman, Dental Education Unit.

S. Balasundaram
PRINCIPAL
PRIYADARSHINI DENTAL COLLEGE & HOSPITAL,
PANDUR - 631 203.
THIRUVALLUR TK & DIST. TAMIL NADU



Priyadarshini Dental College & Hospital

(Approved by Govt. of India & DCI - New Delhi & Affiliated to the Tamilnadu Dr. MGR Medical University, Chennai - 32)

CIRCULAR

PDCH/CIR/DEU/09/ MAR- 2019

Date: 15.03.2019

Dental Education Unit of PDCH will conduct a course on phonetics & phonology on 01/04/2019 between 8.30 am and 12.30 pm for BDS students. Interested faculty members and BDS students can attend the program.

Resource person: Dr. Radhika Vidhyasagar, M.Ed, PhD.

Note: Kindly bring a notepad and pen.



H.R. Venkat Naras

DEAN

**PRIYADARSHINI DENTAL COLLEGE AND HOSPITAL,
PANDUR - 631 203,
THIRUVALLUR TR & DIST. TAMIL NADU.**

Copy to:

1. Office
2. All department
3. Notice board

H.R. Venkat Naras
**PRINCIPAL
PRIYADARSHINI DENTAL COLLEGE & HOSPITAL,
PANDUR - 631 203,
THIRUVALLUR TR & DIST. TAMIL NADU**

Managed by Indira Educational and Charitable Trust



PRIYADARSHINI

DENTAL COLLEGE AND HOSPITAL

Phonetics and Phonology in English Language

RESOURCE PERSON

Dr. Radhika Vidhyasagar
M.Ed,PhD.

DATE: 01/04/2019 VENUE: Phase I, Auditorium,
First floor, PDCH

PATRONS

Thiru. V. G. Raajendran
Chairman,
Indira Group of Educational
Institutions

Tmt. Indira Raajendran
Managing Director,
Indira Group of Educational
Institutions

Dr. M. K. Venkat Prasad,
Dean, PDCH

Principal
PRINCIPAL
PRIYADARSHINI DENTAL COLLEGE & HOSPITAL,
INDUR - 631 203.
TIRUVALLUR DIST. TAMIL NADU

PHONETICS AND PHONOLOGY COURSE IN THE ENGLISH LANGUAGE

The Phonetics and Phonology course in the English language was conducted by the Dental Educational Unit of Priyadarshini Dental College on April 1st, 2019. Dr. Venkat Prasad, Dr. Prasad - Vice Principal, along with various Heads of Departments, faculty members, and BDS students of Priyadarshini Dental College & Hospital were the beneficiaries of this educational initiative. The course commenced with the rendition of Tamizh Thai Vaazhthu. Dr. Prem Karthick, Reader of Oral Pathology, extended a warm welcome to the attendees.



Dr. S. Balasundaram, Chairperson of the Dental Educational Unit, introduced the esteemed resource person, Dr. Radhika Vidhyasagar M.Ed, PhD. Dr. B. Karthiga, Reader from the Department of Oral Medicine, felicitated Dr. Radhika Vidhyasagar as the resource person for the day.

The lecture focused on the intricate aspects of Phonetics and Phonology in the English language. Dr. Radhika Vidhyasagar elucidated upon phonetics, common grammatical errors

Priyadarshini Dental College & Hospital

(Approved by Govt. of India & DCI - New Delhi & Affiliated to the Tamilnadu Dr. MGR Medical University, Chennai - 32)

in English, and discussed English as a language. She provided insights into communication skills, advanced English, and shared valuable tips on improving fluency in spoken English.

Following each presentation, the floor was opened for discussions among the staff and students, fostering an interactive learning environment. Subsequently, Dr. M. K. Venkat Prasad, the Dean, presented a certificate to Dr. Radhika Vidhyasagar as a token of appreciation for her valuable contribution. Dr. Prem Karthick then delivered the vote of thanks, expressing gratitude to all involved in making the course a success. The session concluded with the rendition of the National Anthem, marking the end of the educational endeavor.



Dr. S. Balasundaram,
Chairman, Dental Education Unit.

H. R. Venkat Prasad

DEAN

DEAN
PRIYADARSHINI DENTAL COLLEGE AND HOSPITAL,
PANDUR - 631 203.
THIRUVALLUR TK & DIST. TAMIL NADU.



PRINCIPAL
PRIYADARSHINI DENTAL COLLEGE & HOSPITAL,
PANDUR - 631 203.
THIRUVALLUR TK & DIST. TAMIL NADU

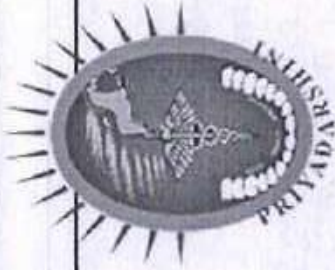

PRIYADARSHINI DENTAL COLLEGE AND HOSPITAL

Certificate of Presentation

#
PRINCIPAL
PRIYADARSHINI DENTAL COLLEGE & HOSPITAL
PANDUR - 631 203.
THIRUVARUR, DIST. TAMIL NADU

Presented to **Dr. Radhika Vidhyasagar M.Ed, PhD** for conducting

course on "PHONETICS AND PHONOLOGY IN ENGLISH LANGUAGE" held on 1ST

April 2019 at Priyadarshini Dental College and Hospital, Thiruvallur – 631 203.

Mr. V.G. Raajendran
Chairman

Mrs. Indira Raajendran
Managing Director

Dr. M. K. Venkat Prasad,
Dean, PDCH

Dr. S. Balasundaram
Chairperson, DEU

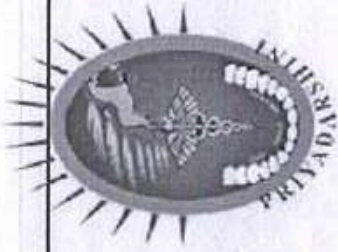

PRIYADARSHINI DENTAL COLLEGE AND HOSPITAL

Certificate of Attendance

Presented to Mr. Karuppuswamy for attending the course on "PHONETICS AND
PHONOLOGY IN ENGLISH LANGUAGE" held 1ST April 2019, at Priyadarshini
Dental College and Hospital, Thiruvallur – 631203.

Principal
PRINCIPAL
PRIYADARSHINI DENTAL COLLEGE & HOSPITAL,
PANDUR - 631 203
THIRUVALLUR TK & P.

Mr. V.G. Raajendran
Chairman

Mrs. Indira Raajendran
Managing Director

Dr. M. K. Venkat Prasad,
Dean, PDCH

Dr. S. Balasundaram
Chairperson, DEU

1/04/2019, Phonetics and Phonology – Radhika Vidyasagar

Sno	NAME	ADM NO	SIGNATURE
1	AAMINA THABASUM C	9971	<i>Aamina Thabasum</i>
2	AASHMITHA RAJALINGAM R J	9061	<i>Aash</i>
3	ABIGAIL HEPSY P	10134	<i>Abigail</i>
4	ABINAYA S	9069	<i>Abi</i>
5	ABINAYSREE A	10140	<i>Abinaysree</i>
6	AJAISHA A	9960	<i>Ajaisha</i>
7	AJAY KRISHNA S	9938	<i>Ajay Krishna</i>
8	AKSHAYA R	10136	<i>Akshaya</i>
9	AMRISH K	9946	<i>Amrish</i>
10	ARFA SUMAN	9797	<i>Arfa Suman</i>
11	ARUN .C.NAIR	9070	<i>Arun</i>
12	ASHOK KUMAR P	9936	<i>Ashok</i>
13	ASHWINI G	9047	<i>Ashwini</i>
14	ASWINI S	9568	<i>Aswini</i>
15	BAGYALAKSHMI G	9001	<i>Bagyalakshmi</i>
16	BHAVANI R	9067	<i>Bhavani</i>
17	BHAVANI SAGAR C	9935	<i>Bhavani Sagar</i>
18	DEEPIKA M	9939	<i>Deepika</i>
19	DEEPTHI MANOJ C P	9076	<i>Deepthi</i>
20	DHARANI	9751	<i>Dharani</i>
21	DIKSHITH KUMARAN S	9688	<i>Dikshith</i>
22	DIVYALAKSHMI S V	9052	<i>Divya</i>
23	ELAVARASI P	9073	<i>Elavarasi</i>
24	ELLAKKIYA GAYATHRI L J	9667	<i>Ellakkiya</i>
25	FAZILA A	9907	<i>Fazila</i>
26	GAYATHRI P N	9010	<i>Gayathri</i>
27	GAYATHRI R	9063	<i>Gayathri</i>
28	HARIKRISHNAN P	9973	<i>Harikrishnan</i>
29	HARINI P	10144	<i>Harini</i>
30	HEMALATHA D	10133	<i>Hemalatha</i>
31	HEMAVARSHINI U	9062	<i>Hemavarshini</i>
32	INDHUMATHI E	9023	<i>Indhumathi</i>
34	JANANI M G	9931	<i>Janani</i>
33	JAYA PRAVEENA M	9071	<i>Jaya</i>
35	JENITTA J	9630	<i>Jenitta</i>
36	JESI CHANDRIKA R	9965	<i>Jesi</i>
37	JOHN FRANKLIN T	9081	<i>John Franklin</i>
38	JOTHI K	9082	<i>Jothi</i>
39	KAMALA PRIYA S B	9055	<i>Kamala Priya</i>
40	KAMALEE M	10137	<i>Kamalee</i>
41	KAMALI D	10085	<i>Kamali</i>
42	KANIMOZHI M	9943	<i>Kanimozhi</i>
43	KARTHICK RAJA M	9951	<i>Karthick</i>
44	KEERTHIKA G	9002	<i>Keerthika</i>

Radhika Vidyasagar
PRINCIPAL
 PRIYADARSHINI DENTAL COLLEGE & HOSPITAL
 PANDUR - 631 203.
 THIRUVALLUR TK & DIST. TAMIL NADU

45	KIRUPAKARAN S	9962	Kirupakaran S.
46	KRITHIKA S	9947	Krithika S.
47	LAVANYA T	9968	Lavanya T.
48	LOKESH KUMAR P	9093	Lokesh Kumar P.
49	MADHU MATHY P	9083	Madhu Mathy P.
50	MAHALAKSHMI M	9966	Mahalakshmi M.
51	MAHALAKSHMI T	10018	Mahalakshmi T.
52	MALATHY M S	10132	Malathy M S.
53	MANJU SREE P	9086	Manju Sree P.
54	MEYYAMMAI M	9004	MeYYammai M.
55	MOHAMMED THANZIL V	9958	Mohammed Thanzil V.
56	MONA SHALU T	9974	Mona Shalu T.
57	NADAR ABHINAYA BASKAR	9064	Nadar Abhinaya Baskar.
58	NANCY P	9068	Nancy P.
59	NIVEHDHA D	9057	Nivehdha D.
60	PARAMESWARI M	9709	Parameswari M.
61	PAVITHRA DEVI	9089	Pavithra Devi.
62	PODAMEKALA ROOPAVATHI	9942	Podamekala Roopavathi.
63	PRAVEENA K	9963	Praveena K.
64	PREM D	9090	Prem D.
65	PRIYADHARASHINI S	9087	Priyadharashini S.
66	PRIYANGA M	9058	Priyanga M.
67	PRIYANGA S V	9576	Priyanga S V.
68	PRIYANKA K	9860	Priyanka K.
69	PRIYANKA R	10138	Priyanka R.
70	RAJALAKSHMI A	9921	Rajalakshmi A.
71	RAJALAKSHMI S M	9016	Rajalakshmi S M.
72	RAJALAKSHMI S S	9080	Rajalakshmi S S.
73	RAJKUMAR C N	10139	Rajkumar C N.
74	RASHMA S K	9011	Rashma S K.
75	RESHMA BANU.M	9970	Reshma Banu.M.
76	ROHINI.M	9041	Rohini.M.
77	RUBY L	10037	Ruby L.
78	SATCHI RAJAN M	9085	Satchi Rajan M.
79	SELVA POORANI	9091	Selva Poorani.
80	SHALINI ARPANA V	9681	Shalini Arpana V.
81	SHARMILA BEGUM M M	10022	Sharmila Begum M M.
82	SINDHUJA C	9084	Sindhuja C.
83	SOUNDARYIA K	10044	Soundaryia K.
84	SOWMIYA D	9972	Sowmiya D.
85	SREEJA S	10145	Sreeja S.
86	SRIDHAR M	10143	Sridhar M.
87	SRINIDHI V	9699	Srinidhi V.
88	SURIYA PRASATH B	9937	Suriya Prasath B.
89	SUSHMA A	9655	Sushma A.
90	SUSHMITHA M	9074	Sushmitha M.
91	SWATHI M	9601	Swathi M.
92	SWATHI SREE S	9714	Swathi Sree S.
93	VAIDHEGI R	9045	Vaidhegi R.

94	VEERA RAAGUL M R	10143	
95	VENDHA KUMAR R	9699	
96	VENKATA MONIKA G	9937	
97	VINITH JEYARAM S	9655	
98	VISHNUPRIYA B S	9074	
99	ABID MOHAMED	10421	
100	AKSHAYALAKSHMI .K.U	10910	
101	ARTHI . S	10902	
102	ASHWIN NARAYAN .U.S	10883	
103	BHAVISHYA .B	10911	
104	BRITTILLA SHARON . K	10893	
105	DAYANA .M	10901	
106	DEVAGAASH .K.S.P	10886	
107	DEVADHARSHINI .C	10889	
108	DHARANI .S	10931	
109	DIVYASHARAN S	10895	
110	GNANASREE .T	10934	
111	JAWAHAR LINEOUS .D.J	10855	
112	JAYA KARTHIK .S.S	10915	
113	JAYASANKARI .P	10903	
114	JESSICA	10920	
115	KARTHIK M	10411	
116	KATHRIN ASHA .A	10871	
117	KEERTHANA .R	10916	
118	KISHOR .M	10896	
119	KRISHNAPRIYA .B	10914	
120	KRISHNAPRIYA .B	10900	
121	LAVANYA .S	10904	
122	LOGESWARI .N	10882	
123	LOGESWARI E	10921	
124	LUTHFA	10869	
125	MENAKHA . M	10876	
126	MOHAMED SIDDIQ . S	10907	
127	NADHITHA NAIDU .V	10905	
128	NAVEENA .N	10873	
129	NITHISH KUMAR .S.R	10928	
130	NITHYA SHREE . M	10924	
131	POOJA . M	10927	
132	POOJA .P	10868	
133	PRABAVATHI .K	10929	
134	PRAVINA N.M	10925	
135	PREM NEELA .V	10919	
136	PRIYADHARSHINI . P	10894	
137	PRIYADHARSHINI V.K	10913	
138	RACHEL FERNANDO .C	10427	
139	RANJITH .R	10891	
140	RENUKA .P	10917	

#3...ptam

PRINCIPAL
 PRIYADHARSHINI DENTAL COLLEGE & HOSPITAL
 PANDUR - 631 203.
 TIRUVALLUR TK & DIST. TAMIL NADU

141	SAGITHIYA .S	10933	[Signature]
142	SAI SREE .S	10923	[Signature]
143	AAISHA. J	12281	[Signature]
144	ADITSHA. V	12033	[Signature]
145	AISHWARIYA R	12300	[Signature]
146	AKSHAYA. S	12279	[Signature]
147	AKSHAYA. S.R	12297	[Signature]
148	ANANTHAN. V.V	12313	[Signature]
149	ANNAPOORANI V S	12295	[Signature]
150	ARCHANA N	12314	[Signature]
151	ASHOK B	12317	[Signature]
152	ASHWIN S	12301	[Signature]
153	ASWINRAJ B	12012	[Signature]
154	BHATH SINGH. G.P	12010	[Signature]
155	BHUVANESHWARI A	12020	[Signature]
156	DEEPIGA B	12027	[Signature]
157	DEVIRITHEYA C	12013	[Signature]
158	DEVIYA BHARATHI P	12318	[Signature]
159	DHANALAKSHMI K	12303	[Signature]
160	DHANUSH KUMAR S	12026	[Signature]
161	DIVYABHARATHI R	12308	[Signature]
162	DURGA. B	12286	[Signature]
163	GURU CHARAN R	12022	[Signature]
164	HARSHAVARTHNI S R	12017	[Signature]
165	HEERA. C. S	12272	[Signature]
166	HEMAVALISHINI R	12350	[Signature]
167	IYAPPAN. R	12007	[Signature]
168	JAGATH GURU. K. B	12035	[Signature]
169	JEEVA JOICE NADARAJAN	12003	[Signature]
170	JEGAN M	12305	[Signature]
171	KALLAKINDHA MOKSHITHA.K	12009	[Signature]
172	KOWSHEKA DEVI S	12029	[Signature]
173	KRITHIGA T	12306	[Signature]
174	MADHURI N S	12025	[Signature]
175	MALAVIKA U	12312	[Signature]
176	MANGAIYARKARASI A S	12019	[Signature]
177	MANGAIYARKARASI. R	12330	[Signature]
178	MANOJ. V	12287	[Signature]
179	MISBAH FALAK K	12299	[Signature]
180	MOHAMMED SHAKIRA	12315	[Signature]
181	MONIQUE SELVIA C	12311	[Signature]
182	MUBEENA. S	12289	[Signature]
183	MUGILARASAN M	12015	[Signature]
184	NAVEEN GOKUL. R	12276	[Signature]
185	NEHRUJA G	12310	[Signature]
186	NIVEDHA D	12014	[Signature]
187	POORNA BADRINATH G	12034	[Signature]

PRINCIPAL
 PRIYADARSHINI DENTAL COLLEGE & HOSPITAL
 PANDUR - 631 203.
 THIRUVALLUR, TK & DIST. TAMIL NADU.

188	PREETHI D	12031	Preethi
189	PRIYA MV	12024	Priya
190	PRIYANKA D	12023	Priyanka
191	PRIYANKA S	12309	Priyanka
192	PUGAZHENTHI P	12307	Pugazhenti
193	RAJADURAI J	12008	Rajadurai
194	SALIHA JAKIR HUSSAIN	12333	Saliha
195	SANGEETHA	12291	Sangeetha
196	SANTHOSH KRISHNA M	12294	Santhosh
197	SARAH SARGUNAM J	12016	Sarah
198	SARVIKA S	12030	Sarvika
199	SHAKTHI SM	12285	Shakthi
200	SHYAM SUNDAR N	12282	Shyam
201	SINGAMANENI SUSMITHA	12011	Susmitha
202	SNEKA A	12032	Sneka
203	SOPHIYA V	12280	Sophiya
204	SUBASH M	12304	Subash
205	SRUTHI S	12002	Sruthi
206	SUJISH DEVAKUMAR S	12324	Sujish
207	SUSHMITHA M	12273	Sushmitha
208	TAMILARASI P	12021	Tamilarasi
209	THINNALARU	12290	Thinnalaru
210	VAISHNAVI A	12275	Vaishnavi
211	VARSHA BALAJI	12028	Varsha
212	VALLAMAI RAJ	12006	Vallamai
213	YASAR ARFATH	12004	Yasar
214	YUVARANI A R	12005	Yuvarani
215	GOBINATH K	9329	Goobinath
216	HAJIRA RAKSHAN	9528	Hajira
217	JANANI	9511	Janani
218	JAMUNA G	9348	Jamuna
219	KAMALADHARANI S K	9548	Kamaladharani
220	KEERTHIKA S	9321	Keerthika
221	KOKOILAMANI R	9319	Kokoilamani
222	SONIA P	9522	Sonia
223	SONIYA GANDHI N	9547	Soniya
224	SRI HARINI M	9328	Sriharini
225	SRI RAMAVATHY D	9938	Sriramavathy
226	SWATHI R	9512	Swathi
227	SHANTHINI K	9202	Shanthini
228	SHEERIN BEGUM	9552	Sheerin
229	SHRAVAN KUMAR	9865	Shravan
230	SHREYAA	9550	Shreyaa
231	PONMOZHI	9526	Ponmozhi

Handwritten signature

PRINCIPAL
PRIYADARSHINI DENTAL COLLEGE & HOSPITAL,
PANDUR - 631 203,
THIRUVALLUR TR & DIST. TAMIL NADU

232	SAKTHI SURYA . B	10874	Sakthi
233	SAMUEL SUGANTHARAJ .L	10879	Samuel Suga .
234	SANGEETHA .R	10930	Sangeetha .
235	SANJANA S.R	10420	Sanjana
236	SARAVANA KUMAR .A	10875	Saravanan
237	SATHYA .R	10932	Sathya .R .
238	SHAKTHIVEL .P	10926	Shaktivel
239	SHALINI B	10936	Shalini
240	SHIRLEY MARIA BEPPIN	10885	Shirley
241	SHYAM .G	10899	Shyam .G
242	SNEHA .B	10898	Sneha
243	SOUNDARIA .S	10892	Soundarya .
244	SOWMIYA .S	10906	Sowmya .S
245	SRAVAN TEJA .D	10934	Sravan
246	SUBAITHA PARVEEN .M	10878	Subaitha
247	SUBHASHINI .M.V	10890	Suba
248	SUBRAMANI .S	10908	Subramani .
249	SWATHI PRABHA .P	10887	Swathi .
250	TAMIM ANSARI BASHA . M	10872	Tamim
251	THAIYUBA .D	10884	Thaiyuba .
252	THIRUMARAI SELVI .A	10909	Thirumari
253	VARSHA .S	10888	Varsha .S
254	VISHALI .B	10912	Vishali
255	YAMINI . R	10877	Yamini .
256	YAMINI .S	10922	Yamini
257	ABDUL FARITH. R	11645	Abdul Farith
258	AKSHAYA. M	11624	Akshaya
259	ANANDHAJOTHI. D	11599	Anandha
260	ARSHIYA. A	11603	Arshiya
261	ARUN KALYAN. S	10439	Arun
262	BANUPRIYA. S	11615	Banupriya
263	BHAKYALAKSHMI. K	11652	Bhakti
264	CHAMILY. D	11580	Chamily
265	DEEPA DEVI. B	11632	Deepa
266	DHARANIPRIYA. V. S	11636	Dharani
267	DINESH. D	11574	Dinesh
268	DIVYA RAJESHVARI. R	10455	Divya
269	EARLYSTAR. K	11647	Earlystar
270	ELAKEYA. E	10440	Elakeya
271	FRAISHMA. F. J	10451	Fraishma
272	GIBBSON DERICK. D	11601	Gibson
273	GIFTSON SAMUEL THURAI	11591	Giftson
274	HARI HARAN .P.K	11630	Hariharan
275	HARSHITHA PRIYADARSHENE	10447	Harshitha
276	HEMAPRABHA. C	10441	Hemaprabha
277	IDAJAMES. J	11629	Idajames
278	ILAMATHI. P.M	11618	Ilamathi
279	INDHU. G	11609	Indhu
280	ISHWARYA. S	11596	Ishwarya

281	JANANI. S	11586	Janani
282	JANNATHUL FIRDOUS . K	11643	Jannathul
283	JAYARAJ. J	11576	Jayaraj
284	JOY. E	10443	Joy
285	KALAI SELVAN. S	11584	Kalai Selvan
286	KAMALAVASHINI. E	10437	Kamala
287	KAMALI. B	11592	Kamali
288	KARTHIKA. E	11631	Karthika
289	KARTHIKA. S	11632	Karthika
290	KARTHIKA. S	11582	Karthika
300	KAVITHA. M	11617	Kavitha
301	KOUSALYA. R. L	11655	Kousalya
302	MADUMITHA	11648	Madumitha
303	MAHALAKSHMI. D	11642	Mahalakshmi
304	MALAVIKA SREE. K	11581	Malavika
305	MOHAMED FADHEL	11610	Mohamed
306	MOHAMED THARIK. K	10452	Mohamed
307	MUHAMMAD THAMEEZ. A	11579	Muhammad
308	NANDITHA LAKSHMI. L	11628	Nanditha
309	NAVEEN KUMARAGURU. E	11627	Naveen
310	NEHA. S	11641	Neha
311	NUSRATH SHAREEFA. R	10461	Nusrath
312	PADMAPRIYA. V	10436	Padmapriya
313	PAULIN M. JIVNGELIN	10442	Paulin
314	PEARLY. P	11608	Pearly
315	PHEBEJABA. P. C	10448	Phebejaba
316	POOJA. S	10453	Pooja
317	PRADEEP RAJ. S	10454	Pradeep
318	PRATHOSHINI. T	11600	Prathoshini
319	PRIYADHARSHINI. R	11623	Priyadharshini
320	PRIYANKA. A	11640	Priyanka
321	PUSHPA PRIYADHARSHINI. R	11602	Pushpa
322	RAGUL. B.N	11625	Ragul
323	RAJESWARI.R	11646	Rajeswari
324	RAKSHANA. R	11578	Rakshana
325	REENA. S	1546	Reena
326	REHANA BANU. S	11644	Rehana
327	RESHMA. S	10446	Reshma
328	REYANA BEGAM. R	11597	Reyana
329	ROHIT. S.A	11577	Rohit
330	SAAIMA THASNEEM. K	10449	Saaima
331	SABITHA. V	11616	Sabitha
332	SANGAVI. A	11575	Sangavi
333	SANTHOSHI. P	10438	Santhoshi
334	SARAN. V. K	11651	Saran
335	SELVARAJ. G	11653	Selvaraj
336	SHILMIYA. M	10459	Shilmiya
337	SHIVA HARI. T	11606	Shiva
338	SOBANA. R	11585	Sobana

M.K. Venkat Prasad

Dean

PRIVADARSHINI DENTAL COLLEGE AND HOSPITAL,
PANDUR - 631 203.
THIRUVALLUR TK & DIST. TAMIL NADU.

PRINCIPAL
PRIVADARSHINI DENTAL COLLEGE & HOSPITAL
PANDUR - 631 203.
THIRUVALLUR TK & DIST. TAMIL NADU

**15. CEPHALOMETRICS – A TOOL FOR HOLISTIC
DIAGNOSIS AND TREATMENT PLANNING IN
ORTHODONTICS – 2018-19**

**CEPHALOMETRICS - A TOOL FOR HOLISTIC DIAGNOSIS AND TREATMENT
PLANNING IN ORTHODONTICS - ANALYTICAL SKILLS**

Priyadarshini Dental College and Hospital places a strong emphasis on enhancing student's analytical skills and providing comprehensive training in various subjects. The focus on critical analysis is crucial in the field of dentistry, where precision and attention to detail are paramount. The Orthodontics department commitment to instilling knowledge in patient comprehensive diagnosis and treatment planning is vital for producing well-rounded dental professionals. The inclusion of training in Cephalometric Analysis at the undergraduate level since 2014 is a noteworthy initiative that sets our institution apart from others. All the 197 participants from final years and Interns for the year 2018-19 have enrolled in this program

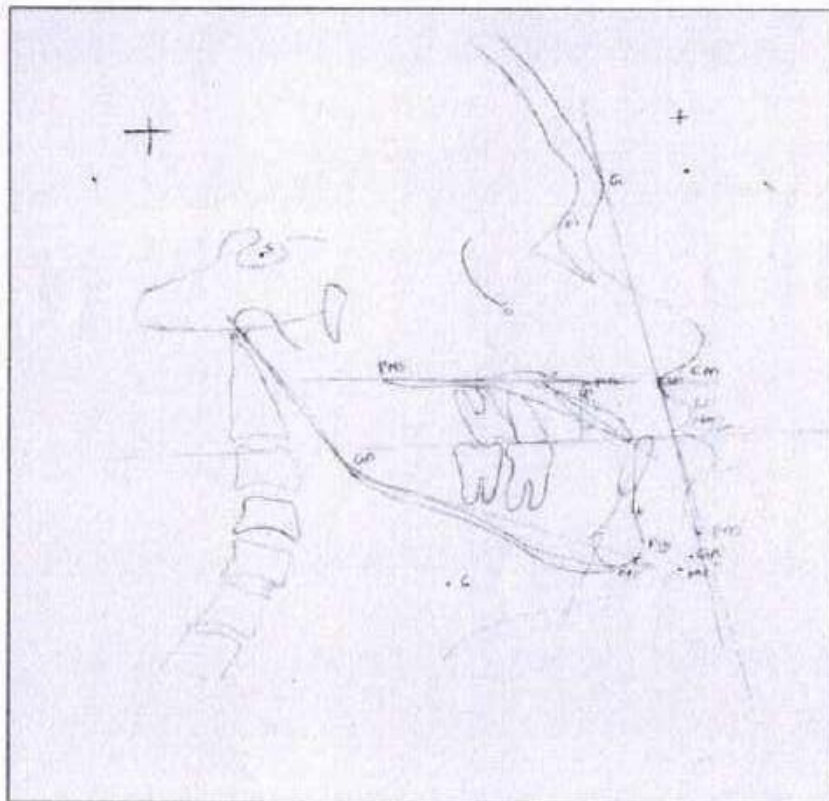

#Signature
PRINCIPAL
PRIYADARSHINI DENTAL COLLEGE & HOSPITAL,
PANDUR - 631 203.
TAMILNADU

Priyadarshini Dental College & Hospital

(Approved by Govt. of India & DCI - New Delhi & Affiliated to the TAMILNADU DR. MGR MEDICAL UNIVERSITY, CHENNAI - 32)

STEINER'S ANALYSIS

SKELTAL PARAMETERS:

SNA Angle	82° ± 2°	86.5° Prognathic maxilla
SNB Angle	80° ± 2°	92.5° Prognathic mandible
ANB Angle	2°	-6° Skeletal class II
Occlusal plane angle	14.5°	7° Horizontal growth pattern
Mandibular plane angle	32°	30° Horizontal growth pattern

DENTAL PARAMETERS:

Upper incisor to N-A (angle)	22°	44° Proclined upper incisor
Upper incisor to N-A (linear)	4mm	10mm Forwardly placed upper incisor
Lower incisor to N-B (angle)	25°	28° Proclined Lower incisor
Lower incisor to N-B (linear)	4mm	8mm Forwardly placed lower incisor
Inter incisal angle	130° to 131°	116° Proclined upper & lower incisor

SOFT TISSUE ANALYSIS:

S line: Lips are behind the S-line indicates concave profile.

INFERENCE: Steiner's analysis indicates prognathic maxilla & mandible with horizontal growth pattern in skeletal parameter & proclined upper & lower incisor & forwardly placed upper & lower incisor in dental parameter.

DIAGNOSIS:

Cephalometric analysis indicates prognathic maxilla & mandible with proclined upper & lower incisor & horizontal growth pattern.

Priyadarshini Dental College & Hospital

(Approved by Govt. of India & DCI - New Delhi & Affiliated to the Tamilnadu Dr. MGR Medical University, Chennai - 32)

COGIS ANALYSIS		
Cranial Base Length		
Av. Ptm (linear)	Males: 27.1 ± 2.5 mm Females: 32.8 ± 1.9 mm	21 mm
Ax to N (linear)		71 mm
Ptm-N (linear)	Males: 52.8 ± 4.1 mm Females: 50.9 ± 3 mm	50 mm
Horizontal skeletal profile analysis		
Angle of skeletal convexity N-A and A-Pg	Males: $3.9 \pm 6.4^\circ$ Females: $2.6 \pm 5.1^\circ$	-13° (concave profile)
N perpendicular to A parallel to Hp	Males: 0 ± 3.7 mm Females: -2 ± 3.7 mm	6 mm (Maxillary Apical Prognathic base)
N perpendicular to B parallel to Hp	Males: -5.3 ± 6.7 mm Females: -6.9 ± 4.7 mm	18 mm (Apical base of mandible)
N perpendicular to Pog parallel to Hp	Males: -4.3 ± 5.5 mm Females: -6.5 ± 5.1 mm	32 mm (position of mandibular chin) (prominent chin)

[Signature]
PRINCIPAL
PRIYADARSHINI DENTAL COLLEGE & HOSPITAL,
PANDUR - 631 203.
THIRUVALLUR TK & DIST. TAMIL NADU

Managed by Indira Educational and Charitable Trust

Regd. Office: No 18, Govindan Street, Ayyavaram Colony, Arinjikalai, Chennai - 29. Ph: 244 - 2374 1717 / 1818. Fax: 044 - 2374 0433. Web: www.indiaeducational.org
Campus: No 1, V.G.R. Gardens, V.G.R. Nagar, Pandur - 631 203, Thiruvallur Taluk & District. Tel: 2765 0160 / 161 / 468 / 450

Priyadarshini Dental College & Hospital

(Approved by Govt. of India & DCI - New Delhi & Affiliated to the Tamilnadu Dr MGR Medical University, Chennai - 32)

Maxilla mandible:		
ANS to PNS	Males: 57.1 ± 2.5 mm Females: 52.8 ± 3.5 mm	45 mm
Ar to Go	Males: 52.3 ± 2 mm Females: 46.8 ± 2.5 mm	52 mm
Go to PG	Males: 83.7 ± 4.6 mm Females: 79.3 ± 5.8 mm	67 mm
Ar-Go-Gon angle	Males: $119.1^\circ \pm 6.5^\circ$ Females: $112^\circ \pm 6.9^\circ$	142°
B-pog	Males: 8.9 ± 1.7 Females: -7.2 ± 1.9	10 mm
Dental parameters:		
OP - Hp	Males: $6.2^\circ \pm 5.1^\circ$ Females: $7.1^\circ \pm 2.5^\circ$	1°
AD Parallel to OP	Males: -1.1 ± 2.0 mm Females: -0.4 ± 2.5 mm	12 mm (Class III)
Upper I to NF	Males: $110^\circ \pm 4.7^\circ$ Females: $112.56^\circ \pm 5.3^\circ$	135° (inclination of upper incisor)
Lower I to MP	Males: $95.9^\circ \pm 5.2^\circ$ Females: $95.9^\circ \pm 5.7^\circ$	86° (inclination of lower incisor)

Managed by Indira Educational and Charitable Trust

Regd. Office: No 18, Gayindran Estate, Ayyarankottai, Arinjikudi, Chennai - 29. Ph: 044 - 2374 1717 / 1516. Fax: 044 - 2374 0433. Web: www.indiraeducational.org
Campus: No 1, V.G.R Gardens, V.G.R Nagar, Pandur - 631 203. Thiruvallur Taluk & District. Tel: 2785 0160 / 161 / 488 / 450

[Signature]
PRINCIPAL
PRIYADARSHINI DENTAL COLLEGE & HOSPITAL,
PANDUR - 631 203.
THIRUVALLUR TK & DIST. TAMIL NADU

Priyadarshini Dental College & Hospital

(Approved by Govt. of India & DCI - New Delhi & Affiliated to the Tamilnadu Dr. MGR Medical University, Chennai - 32)

Vertical lip chin ratio (sn-sm) / (stn-m)	1:2	1:3
maxillary incisor to upper lip	2 ± 2 mm	4 mm
Inter labial gap	2 ± 2 mm	4 mm

~~H.K. Venkatesh~~
PRINCIPAL
 PRIYADARSHINI DENTAL COLLEGE & HOSPITAL
 PANDUR - 631 203.
 THIRUVALLUR TK & DIST. TAMIL NADU.

[Handwritten Signature]

Head, Department of Orthodontics

H.K. Venkatesh

Principal
PRINCIPAL
 PRIYADARSHINI DENTAL COLLEGE & HOSPITAL
 PANDUR - 631 203.
 THIRUVALLUR TK & DIST. TAMIL NADU

Managed by Indira Educational and Charitable Trust

Regd. Office: No. 18, Govindan Street, Ayyarso Colony, Arinjikal, Chennai - 29. Ph: 044 - 2374 1717 / 1618, Fax: 044 - 2374 6433. Web: www.indiraeducational.org
 Campus: No. 1, V.G.R. Gardens, V.G.R. Nagar, Pandur - 631 203, Thiruvallur Taluk & District. Tel: 2765 0180 / 161 / 482 / 452

Analytical skills – Attendance Report(2018-19)

DEPT OF ORTHODONTICS & DENTOFACIAL ORTHOPAEDICS

S.No	STUDENT NAME	ADM NO	SIGNATURE
1.	ABHILASH R	8646	Abhilash R.
2.	ABI REMOLIN M	8679	Abi Remolin M.
3.	ADI SREE R.	8660	Adi Sree R.
4.	AFREEN JANNATH A	9525	Afreen Jannath A.
5.	AJITH S.	9310	Ajith S.
6.	AJITH KUMAR S.	9339	Ajith Kumar S.
7.	AKASH N	8668	Akash N.
8.	ANEES SALIMA Z.	9327	Anees Salima Z.
9.	ARCHANA S.	8610	Archana S.
10.	ARCHUNAN A.	9323	Archunan A.
11.	ARIVU STALIN A	8684	Arivu Stalin A.
12.	ARUNDHATHY APPANRAJ	9520	Arundhathy Appanraj
13.	ASHOKKUMAR R	9515	Ashokkumar R.
14.	BALAJI S	8684	Balaji S.
15.	BLESSY D JOY	9324	Blessy D Joy.
16.	BLESSY SELIN C.	7780	Blessy Selin C.
17.	BRINDHA D.J.	8652	Brindha D.J.
18.	CHINDAMANI B	9518	Chindamani B.
19.	DEEPIKA . S.	9346	Deepika . S.
20.	DEIVASEELAN G	9414	Deivaseelan G.
21.	DEVI ILAKKIYA S.	9307	Devi Ilakkiya S.
22.	DHARMIKA S.S.	8657	Dharmika S.S.
23.	DHIVYA R.	8662	Dhivya R.
24.	DHRITI GUPTA	8680	Dhrithi Gupta.
25.	DINESH K.	8641	Dinesh K.
26.	ESTHER K.	8641	Esther K.
27.	GEETH PRIYA	8670	Geeth Priya.
28.	GOBINATH K	9329	Govinath K.
29.	GOMATHY D.	8663	Gomathy D.
30.	HAJIRA RAKSHAN	9528	Hajira Rakshan.
31.	HARMAN CH. MARAK	8641	Harman Ch. Marak.
32.	HEMALATHA M.	9325	Hemalatha M.
33.	HEMANATHAN D.U.	9343	Hemanathan D.U.
34.	HINDHUJA M.	8664	Hindhuja M.
35.	JANANI E	9511	Janani E.
36.	JEMILAH SHARAN G.	8655	Jemilah Sharan G.
37.	JAMUNA G	9348	Jamuna G.
38.	JENSIKAVITHANJALI K	8671	Jensikavithanjali K.
39.	JEYA GOWRI J	7751	Jeya Gowri J.
40.	KABILAN S.	9334	Kabilan S.
41.	KAMALADHARANI S. K	9548	Kamaladharani S. K.
42.	KANMANI K	8682	Kanmani K.
43.	KARTHICK M.	7779	Karthick M.
44.	KEERTHANA J	4815	Keerthana J.

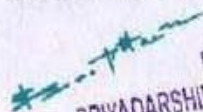
PRINCIPAL
 PRIYADARSHINI DENTAL COLLEGE & HOSPITAL,
 PANDUR - 631 203.
 THIRUVALLUR TK & DIST. TAMIL NADU

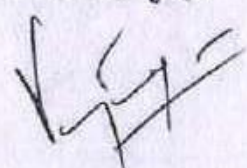

45.	KEERTHIKA S.	9321	Keerthika
46.	KISHORE M. S.	8654	Kishore
47.	KOKILAMANI R.	9319	Kokilamani
48.	KOWSALYA S	8685	Kowsalya
49.	LEO C BESTUS	9514	Leo C Bestus
50.	MAITHILI PRIYADARSHINI M.	8608	Maithili
51.	MALINI C.	7804	Malini
52.	MOHAMMED SIDDIQUE HANIF	9365	Mohammed
53.	MONICA NANDHINEE R.	8606	Monica
54.	MUKESH V.	9377	Mukesh
55.	NAVIN KUMAR D.	9523	Navin
56.	NISHITHA ARUN	8669	Nishitha
57.	NIVETHA P.	9350	Nivetha
58.	NIVETHA K	9549	Nivetha
59.	NIVETHITHA B	7782	Nivethitha
60.	PADMAVATHY S.	8645	Padmavathy
61.	PONMOZHI R	9526	Ponmozhi
62.	POOJA D	9529	Pooja
63.	PREETHI P	9464	Preethi
64.	PREETHI D.	8672	Preethi
65.	PREM KUMAR N	9524	Prem
66.	PRIYA K	9521	Priya
67.	R. SANGAVI	8688	R. Sangavi
68.	RAJ KUMAR C	9516	Raj Kumar
69.	RAJALAKSHMI M	9513	Rajalakshmi
70.	RATHIKA A.	9303	Rathika
71.	RESHMA BEGUM	8689	Reshma
72.	RUDHRA K.	9341	Rudhra
73.	RUDHRESHRAAM .S.	9337	Rudhreshraam
74.	SABEETHA S.	9347	Sabeetha
75.	SANCHITUS REBECCA RAVI	7949	Sanchitus
76.	SARUMATHI B.	7932	Sarumathi
77.	SATHISH KUMAR G	8667	Sathish
78.	SELVI M. G	7803	Selvi
79.	SHANMATHI G.	7787	Shanmathi
80.	SHANTHINI K.	9202	Shanthini
81.	SHEERIN BEGUM M	9552	Sheerin
82.	SHRAVAN KUMAR S	865	Shravan
83.	SHIREYAA S	9550	Shireya
84.	SHRI HARINI P.	8675	Shri Harini
85.	SHYLENDER V	7734	Shylander
86.	SONIA P	9522	Sonia
87.	SONIYA GANDHI N	9547	Soniya
88.	SRI HARINI M.	9328	Sri Harini
89.	SRI RAMAVATHY D.	7938	Sri Ramavathy
90.	SUMITH M	7989	Sumith
91.	SUSHUMUNA SAPROO	8636	Sushumuna
92.	SWATHI R	9512	Swathi

PRINCIPAL
 PRIYADARSHINI DENTAL COLLEGE & HOSPITAL,
 PANDUR - 631 203.
 THIRUVALLUR TK & DIST. TAMIL NADU.

[Handwritten signature]

93.	THIAGASIRPI M	9551	Thiagasirpi M
94.	VATSALA T.	9335	Vatsala T.
95.	VISALI R	9527	Visali R.
96.	YUGESH S.	9320	Yugesh S.
97.	BHARATHESH. S.	9558	Bharathesh S.
98.	ABDUL SALAM M.	7535	Abdul Salam M.
99.	AAHINA DAVID D.	8015	Aahina David D.
100.	AKSHAYA D.	8025	Akshaya D.
101.	ALAGU VIMALESH N.	8069	Alagu Vimalesh N.
102.	ARTHI O.	8112	Arthi O.
103.	ASHA A.	8020	Asha A.
104.	ASHIKA P.	7095	Ashika P.
105.	ASWIN M.	7504	Aswin M.
106.	ASWINI R.	7533	Aswini R.
107.	AVINASH E.	8110	Avinash E.
108.	BALAMURUGAN G.	7544	Balamurugan G.
109.	BAPATLA SAI SRUTHI B.	7211	Bapatla Sai Sruthi B.
110.	DHANAPRIYA K.	8103	Dhanapriya K.
111.	DHANUSH S.	7522	Dhanush S.
112.	DHANUSUGHA.T.	7526	Dhanusugha.T.
113.	DHARANI B	8024	Dharani B.
114.	DIVYA N KUMAR	7601	Divya N Kumar
115.	DYNA ALBERT	8057	Dyna Albert
116.	EVANGELINE B.	6571	Evangeline B.
117.	FAMIDA KHATOON.N	7529	Famida Khatoon.N
118.	GANESH KUMAR R.	8066	Ganesh Kumar R.
119.	GAYATHRI S.	7543	Gayathri S.
120.	GEETHANJALI M	7158	Geethanjali M.
121.	GEORGIA BENITHA J.	8044	Georgia Benitha J.
122.	GIRIJA M	8058	Girija M.
123.	HARAVINDH M.R.	7545	Haravindh M.R.
124.	HARISH KUMAR C.	7540	Harish Kumar C.
125.	HARITHA SHAHINA G.	8062	Haritha Shahina G.
126.	HARITHRA.V	6577	Harithra.V
127.	HEMAVATHY S.	7518	Hemavathy S.
128.	IMAYAN P.K.	8109	Imayan P.K.
129.	IMRAN KHAN M.	7516	Imran Khan M.
130.	IVAN OBADIAH CHELLADURAI.A.	7524	Ivan Obadiah Chelladurai.A.
131.	JACK WINSLEY KUMAR J.	7281	Jack Winsley Kumar J.
132.	JAGADEESWARAN K.	7546	Jagadeeswaran K.
133.	JANANI R.	8107	Janani R.
134.	JANARTHANI S.	7534	Janarthani S.
135.	JAYASRI R.	7573	Jayasri R.
136.	JEEVAN AKSHAY A.	8104	Jeevan Akshay A.
137.	JESSIE JEBA GNANAMALAR	8001	Jessie Jeba Gnanamalar
138.	JOHANNA MARY S	7137	Johanna Mary S.
139.	KARTHICK RAJA M.	8046	Karthick Raja M.
140.	KARTHIGAYAN A.	7525	Karthigayan A.

PRINCIPAL
 PRIYADARSHINI DENTAL COLLEGE & HOSPITAL,
 PANDUR - 631 203.
 TIRUVALLUR TK & DIST. TAMIL NADU

[Handwritten signature]

141.	KARUPPUSWAMY S.	7132	Karuppuswamy S.
142.	KAVIN K.	8115	Kavin
143.	KAVIYA N.J.	7494	Kaviya
144.	KEERTHIKA A.	8070	Keerthika
145.	KIRUTHIGA V.R.	8047	Kiruthiga
146.	MAADHURI C.	7511	Maadhuri
147.	MANOJ K.	7286	Manoj
148.	MARIA ANTHONET SRUTHI	8056	Maria Anthonet Sruthi
149.	MOHANAPRIYANKA S.R.	8059	Mohanapriyanka
150.	MONISHA M.L.	8004	Monisha
151.	MONISHA T.	7100	Monisha
152.	NANDHINI PRIYA S.	7515	Nandhini Priya S.
153.	NARMADHA D.	6573	Narmadha
154.	NAZREEN.K	6580	Nazreen
155.	NISHA E.	6576	Nisha
156.	NITHYA SAMPATH	8106	Nithya Sampath
157.	NIVITHA M.RAAJ	8010	Nivitha
158.	PAVITHRA MONIKA DEVI R.	8026	Pavithra Monika Devi
159.	PAVITHRA PRIYADARSHINI S	7129	Pavithra Priyadarshini S.
160.	PRADAP S.	7521	Pradap
161.	PRANITA Y.	7510	Pranita
162.	PRAVEEN J.	7513	Praveen
163.	PREETHA P	7159	Preetha
164.	PREETHI C.	7538	Preethi
165.	PREETHI D.	7483	Preethi
166.	PRIYADHARSHINI.A.	7530	Priyadarshini
167.	PRIYANKA P.	7208	Priyanka
168.	PRIYANKA KUMARI M.	7539	Priyanka Kumari
169.	PRIYANKA V.	8054	Priyanka
170.	RADHIKA C.	8101	Radhika
171.	RAGAVI S	6568	Ragavi
172.	RAJSHRI R.	8111	Rajshri
173.	RAMIAH K.	8102	Ramiah
174.	RAMYA A.	8023	Ramyaa
175.	RENUGA S.	7507	Renuga
176.	ROOPASRI B	7496	Roopasri
177.	SAI SRUTHI S.	8105	Sai Sruthi
178.	SAKTHIVEL.S.	7519	Sakthivel
179.	SANGEETHA M.	7514	Sangeetha
180.	SANGEETHA SREE K.	7101	Sangeetha
181.	SARIKA M	8060	Sarika
182.	SATHEESH S	8114	Satheesh
183.	SHANTHINI I.	7151	Shanthi
184.	SIDDIK A.A.	7218	Siddik
185.	SOUNDARYA G.	7509	Soundarya
186.	STALLIN M.	8108	Stallin
187.	SUMAIYA B.	8048	Sumaiya
188.	SUNDARA SUBRAMANI	7528	Sundara

PRINCIPAL
PRIYADARSHINI DENTAL COLLEGE & HOSPITAL
PANDUR - 631 203.
THIRUVALLUR TK & DIST. TAMIL NADU

Handwritten signature/initials.

189.	SWATHY M.	8053	<i>Swathy M.</i>
190.	SWATI R.	8002	<i>Swati R.</i>
191.	TAMIL SELVI S.	7537	<i>Tamil Selvi S.</i>
192.	THANIGAIVEL G.	6589	<i>Thanigaivel G.</i>
193.	THAVOOTH ALI S.	7541	<i>Thavooth Ali S.</i>
194.	VANESSA RAVEL	8049	<i>Vanessa Ravel</i>
195.	VETRISSELVI V.	7464	<i>Vetriselvi V.</i>
196.	VIDHYA BHARATHI S.	8113	<i>Vidhya Bharathi S.</i>
197.	YOGESH G	7542	<i>Yogesh G.</i>

H.K. Venkat Prasad

DEAN

[Signature]
 PROFESSOR & HOD
 Dept. Of Orthodontics
 Priyadarshini Dental College & Hospital
 Pandur , Thiruvallur - 631 203

DEAN
PRIYADARSHINI DENTAL COLLEGE AND HOSPITAL,
PANDUR- 631 203.
THIRUVALLUR TK & DIST. TAMIL NADU.

[Signature]
 PRINCIPAL
 PRIYADARSHINI DENTAL COLLEGE & HOSPITAL,
 PANDUR - 631 203.
 THIRUVALLUR TK & DIST. TAMIL NADU

16. YOGA AND AWARENESS PROGRAM – 2018-19

06.05.2019

From,

Dr. S. Balasundharam,

Chairman, Dental Education Unit,

Priyadarshini Dental College and Hospital,

Thiruvallur.

To,

The Dean,

Priyadarshini Dental College and Hospital,

Thiruvallur.

Sir,

Sub: Request to conduct course on Fitness and Yoga regarding

As decided in the curriculum committee meeting held on 03/01/2019, the Dental Education Unit is planning to conduct a Program on Fitness and Yoga on 21/06/2019 for the BDS students.

The resource person for this program is Mr. R.Suresh Babu, Yoga instructor. This course is conducted to enhance the student's fitness. The budget for the program is Rs. 9000/- and the details are given below.

1. Printing (invitation, brochure and certificates) – Rs.1000/-
2. Memento – Rs.1000/-
3. Transport – Rs.2000/-
4. Tea and Snacks – Rs.2000/-
5. Back drop and Banner – Rs.1000/-
6. Hospitality and remuneration for resource person – Rs.2000/-

PRINCIPAL
PRIYADARSHINI DENTAL COLLEGE & HOSPITAL,
PANDUR - 631 203.
THIRUVALLUR TK & DIST. TAMIL NADU

Total

- Rs.9000/-

Kindly permit us to conduct this course and approve the budget.

Thanking you

Yours truly,

permitted
M. K. Venkat Prasad
PRIVADARSHINI DENTAL COLLEGE & HOSPITAL,
PANDUR - 631 283,
THIRUVALLUR TK & DIST. TAMIL NADU.



Dr. S. Balasundaram,

Chairman, Dental Education Unit.

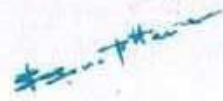

PRINCIPAL
PRIVADARSHINI DENTAL COLLEGE & HOSPITAL,
PANDUR - 631 283,
THIRUVALLUR TK & DIST. TAMIL NADU

CIRCULAR

PDCH/CIR/DEU/09/JUNE-2019

Date: 07.06.2019

Dental Educational Unit of PDCH will conduct a yoga program on 21/06/2019 between 10.00 am to 1 pm by Mr. R.Suresh Babu, Yoga instructor. Interested faculty members can also attend the program.

Resource person: Mr. R.Suresh Babu, Yoga instructor.

Venue: Phase I Auditorium, II floor PDCH

Copy to:

1. Chairman office
2. All department
3. Notice board

H. K. Venkatesh Babu

DEAN



DEAN
PRIYADARSHINI DENTAL COLLEGE AND HOSPITAL,
PANDUR-631 203.
THIRUVALLUR TK & DIST. TAMIL NADU.

Srinivasan
PRINCIPAL
PRIYADARSHINI DENTAL COLLEGE & HOSPITAL,
PANDUR - 631 203.
THIRUVALLUR TK & DIST. TAMIL NADU



PRIYADARSHINI DENTAL COLLEGE AND HOSPITAL

Dental Education Unit of PDCH invites
faculty members and students for the

Yoga module program

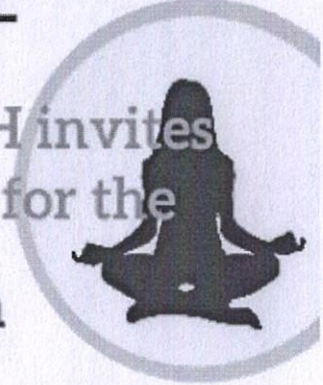

Date: 21.06.2019 Time: 10.00 am to 1.00 pm

Venue: Phase I, Auditorium, Second floor.



Resource Person

Mr. V. Suresh Babu

Yoga Instructor

PATRONS

Thiru. V. G. Raajendran
Chairman

Tmt. Indira Raajendran
Managing Director

Dr. M. K. Venkat Prasad
Dean

Dr. S. Balasundaram
Chairman, DEU

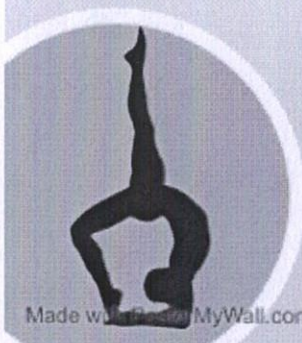

Made with www.MyWall.com



S. P. Srinivasan
PRINCIPAL

PRIYADARSHINI DENTAL COLLEGE & HOSPITAL
PANDUR - 631 203.
THIRUVALUR TK & DIST. TAMIL NADU

Priyadarshini Dental College & Hospital

(Approved by Govt. of India & DCI - New Delhi & Affiliated to the Tamilnadu Dr. MGR Medical University, Chennai - 32)

YOGA AND AWARENESS PROGRAM REPORT

The Dental Education Unit of Priyadarshini Dental College and Hospital arranged a Yoga wellness program for the students on International Yoga Day, June 21, 2019. Mr. R.Suresh Babu a Yoga instructor for eleven years, led the session, which was attended by Dr. C. Vijayadhith, Dr. Jeyamarthan, Dr. Rajeswari, and CRI students.

Ms. Preetha Prasad, from CRI, gave the welcome speech, while Dr. S. Balasundaram, Chairman of DEU, introduced the instructor. Dean Dr. M.K. Venkat Prasad felicitated the event. Mr. V.Raja elucidated on the importance of incorporating Yoga into daily routines and its professional benefits. Following this, the practical session commenced.

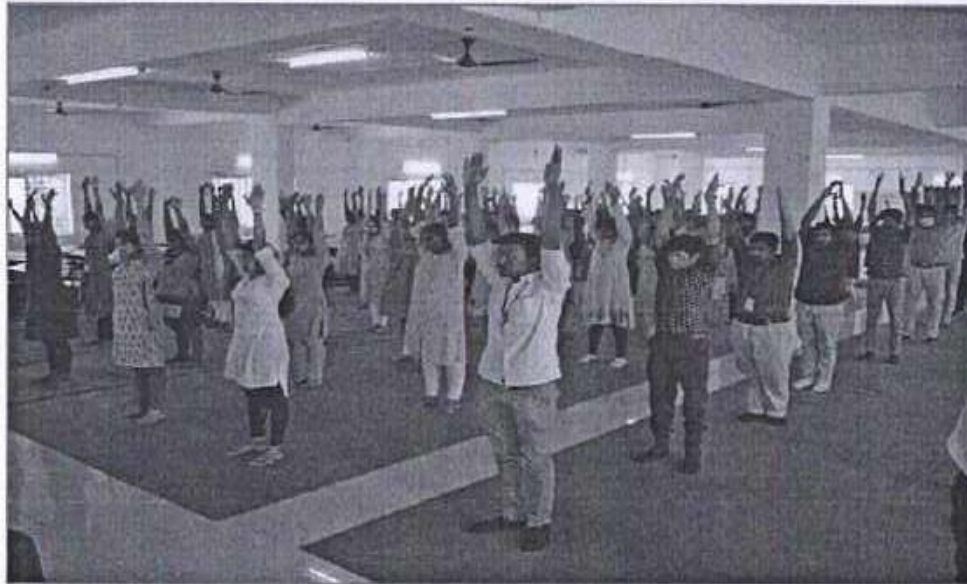



The session began with various Yogasanas such as Irai vanakkam, padmasana, Artha padmasana, Yoga mudra, along with Pranayama and Nadi stuthi. Participants were guided through a series of asanas including Vajrasana, Ushtrasana, Pavana muktasana, Vrukshasana, Pakshimuktasana, Bujangasana, Sethu bandhasana, Trikonasana, konasana, Surya namaskaram, and Meditation, spanning 2 hours.

Priyadarshini Dental College & Hospital

(Approved by Govt. of India & DCI - New Delhi & Affiliated to the Tamilnadu Dr. MGR Medical University, Chennai - 32)

Principal and Dean Dr. M.K. Venkat Prasad presented Mr. R.Suresh Babu with a certificate as a token of appreciation. Ms. Preetha Prasad, representing the students, delivered the vote of thanks, expressing gratitude to all involved.

Dr. S. Balasundaram,
Chairman, Dental Education Unit.

H.K. Venkat Prasad
Dean

PRIYADARSHINI DENTAL COLLEGE AND HOSPITAL,
PANDUR - 631 203.
THIRUVALUR TK & DIST. TAMIL NADU.

M.K. Venkat Prasad
PRINCIPAL
PRIYADARSHINI DENTAL COLLEGE & HOSPITAL,
PANDUR - 631 203.
THIRUVALUR TK & DIST. TAMIL NADU



PRIYADARSHINI DENTAL COLLEGE & HOSPITAL

No. 1, VGR Gardens, VGR Nagar, Pandur, Thiruvallur-631203

CERTIFICATE OF APPRECIATION

Presented to

Mr. R. Suresh Babu

for successfully conducting a

yoga module program organized by Fit right club held on 21/06/2019 at

Priyadarshini Dental College and Hospital, Thiruvallur – 631203.

PRINCIPAL
PRIYADARSHINI DENTAL COLLEGE & HOSPITAL
PANDUR - 631203
THIRUVALLUR TN & DIST TAMIL NADU

Mr. V.G. Raajendran
Chairman

Mrs. Indira Raajendran
Managing Director

Dr. M. K. Venkat Prasad
Dean

Dr. S. Balasundaram
Chairman, DEU



PRIYADARSHINI DENTAL COLLEGE & HOSPITAL

No. 1, VGR Gardens, VGR Nagar, Pandur, Thiruvallur-631203

CERTIFICATE OF PARTICIPATION

Presented to

Mr. Imran Khan

for Participating in

yoga module program organized by Fit right club held on 21/06/2019 at

Priyadarshini Dental College and Hospital, Thiruvallur – 631203.

Mr. V.G. Raajendran
Chairman

Mrs. Indira Raajendran
Managing Director

Dr. M. K. Venkat Prasad
Dean

Dr. S. Balasundaram
Chairman, DEU

PRINCIPAL
PRIYADARSHINI DENTAL COLLEGE & HOSPITAL,
PANDUR - 631 203.

21/06/2019, Yoga and Wellness- Mr. Suresh Babu

Sno	NAME	ADM NO	SIGNATURE
1	HEMAVILASHINI R	12350	Hemavilashini R.
2	IYAPPAN. R	12007	Iyappan R.
3	JAGATH GURU. K. B	12035	Jagath Guru K. B.
4	JEEVA JOICE NADARAJAN	12003	Jeeva Joice Nadarajan
5	JEGAN M	12305	Jegan M.
6	KOWSHEKA DEVI S	12029	Kowsheka Devi S.
7	KRITHIGA T	12306	Krithiga T.
8	MADHURI N S	12025	Madhuri N S.
9	MALAVIKA U	12312	Malavika U.
10	MANGAIYARKARASI A S	12019	Mangaiyarkarasi A S.
11	MANGAIYARKARASI. R	12330	Mangaiyarkarasi R.
12	MANOJ. V	12287	Manoj V.
13	MISBAH FALAK K	12299	Misbah Falak K.
14	MOHAMMED SHAKIRA	12315	Mohammed Shakira
15	MOKSHITHA K	12009	Mokshitha K.
16	MONIQUE SELVIA C	12311	Monique Selvia C.
17	MUBEENA. S	12289	Mubeena S.
18	MUGILARASAN M	12015	Mugilarasan M.
19	NAVEEN GOKUL. R	12276	Naveen Gokul R.
20	NEHRUJA G	12310	Nehruja G.
21	NIVEDHA D	12014	Nivedha D.
22	POORNA BADRINATH. G'	12034	Poorna Badrinath G.
23	PREETHI D	12031	Preethi D.
24	PRIYA M V	12024	Priya M V.
25	PRIYANKA D	12023	Priyanka D.
26	PRIYANKA S	12309	Priyanka S.
27	PUGAZHENTHI P	12307	Pugazhenthhi P.
28	RAJADURAI. J	12008	Rajadurai J.
29	SALIHA JAKIR HUSSAIN	12333	Saliha Jakir Hussain
30	SANGEETHA	12291	Sangeetha.
31	SANTHOSH KRISHNA M	12294	Santhosh Krishna M.
32	SARAH SARGUNAM .J	12016	Sarah Sargunam J.
34	SARVIKA S	12030	Sarvika S.
33	SHAKTHI. S.M	12285	Shakthi S.M.
35	SHYAM SUNDAR. N	12282	Shyam Sundar N.
36	SINGAMANENI SUSMITHA	12011	Singamaneni Susmitha.
37	SNEKA. A	12032	Sneka A.
38	SOPHIYA V	12280	Sophiya V.
39	SRUTHI. S	12002	Sruthi S.
40	SUBASH M	12304	Subash M.
41	SUJISH DEVAKUMAR S	12324	Sujish Devakumar S.
42	SUSHMITHA. M	12273	Sushmitha M.
43	TAMILARASI P	12021	Tamilarasi P.
44	THINNALURU	12290	Thinnaluru.

PRINCIPAL
PRIYADARSHINI DENTAL COLLEGE & HOSPITAL,
PANDUR - 631 203.
TAMILNADU

45	VAISHNAVI. A	12275	Varsha
46	VARSHA BALAJI	12028	Varsha Balaji
47	VIVILIYA VALLAMAI RAJ. T	12006	Viviliya
48	YASAR ARFATH.N	12004	Yasar
49	YUVARANI. A. R	12005	Yuvarani
50	WAFI ABDUL	10457	Wafi
51	TAMIL ILKKIYA. K	11594	Tamil Ilkkiya
52	ABIRAMI. S	12774	Abirami
53	AFRA	12804	Afra
54	AISHWARAYA.V	12717	Aishwaraya
55	AISHWARYA. S	12770	Aishwarya
56	AKEERTHANA.K	12540	Akeerthana
57	AKSHAYA.M	12697	Akshaya
58	AMEESHA PARVEEN	12690	Ameesha
59	AMIRTHARAJ.S	12664	Amirtharaj
60	ANSTULIN L	12721	Anstulin
61	ASVITHA	12768	Asvitha
62	ASWANT KUMAR.A	12682	Aswanti
63	ATZOEYAA HARINY	12754	Atzoeaya
64	BALA BHARATHI.M	12712	Bala Bharathi
65	BEULAH JASMINE.A	12653	Beulah
66	BHUVANA.R	12680	Bhuvana
67	DEBORAH PRIYANKA	12691	Deborah
68	DEEPTHI. J.S	12668	Deepthi
69	DEIVA PRIYA R	12716	Deiva
70	DHANUSIYA. S	12752	Dhanusiya
71	DHARSHINI S.V	12665	Dharshini
72	DILLI BABU. P	12709	Dilli
73	DINESH .V	12683	Dinesh
74	DIVYA DHARSHINI. S	12674	Divya
75	DIVYA RAJAN	12670	Divya
76	DURGA DEVI.M	12676	Durga
77	FATHIMA BENAZIR.S	12693	Fathima
78	GOKUL JEYANTH S	12699	Gokul
79	GRACE SWETHA MARY. G	12766	Grace
80	HARINI. P	12772	Harini
81	HARINI.S	12714	Harini
82	HARINI.S	12666	Harini
83	ILAKKIYA. R	12795	Ilakkiya
84	JAGADESWARI.S	12710	Jagadeeswari
85	KARTHIKEYAN JANANI	12700	Karthikeyan
86	JERISHA.B	12698	Jerisha
87	JOHANAH JANE P	12732	Johanah
88	JOHN CHRISTOPHER.S	12704	John
89	KAMAL.G	12667	Kamal
90	KAMALINI.S	12718	Kamalini
91	KEERTHI.M	12692	Keerthi
92	LAVANYA. S	12724	Lavanya
93	LAVANYA.V	12686	Lavanya

94.	LOUIS CECIL.A	12669	Louis
95.	MADHUMITHAA J	12711	Madhumi
96.	MAGESH KUMAR. M	12781	Magesh
97.	MANJUPRIYA.A	12708	Manju Priya
98.	MOONISH BAABU. S	12780	Moonish
99.	NANDHINI.S	12715	Nandhini
100.	NAVEEN KUMAR.P	12614	Naveen
101.	NEATHIRA M	12733	Neethira
102.	NIRUPAMA.A	12702	Nirupama
103.	NIVETHA.I	12730	Nivetha
104.	PARTHASARATHY.S	12554	Parthasarathy
105.	PAVITHRA. G	12794	Pavithra
106.	PAVITHRA.N	12684	Pavithra
107.	PREETHA. S	12796	Preetha
108.	PREETHI KP	12707	Preethi
109.	PRIYA BHARATHI.V	12678	Priya Bharathi
110.	PRIYADHARSHINI. M	12787	Priya Darshini
111.	PRIYANKA.S	12713	Priyanka
112.	RAGAVENDRAN. R	12739	Ragavendran
113.	RISHIIVARTHINI.T	12696	Rishiivarthini
114.	RITHIKHASREE. S	12765	Rithikhasree
115.	RITHISHRAJ JK	12671	Rithishraj
116.	SAKTHI. P	12762	Sakthi
117.	SANDHIYA PRIYA.M. A	12726	Sandhya Priya
118.	SANJEEV KUMAR.S	12720	Sanjeev
119.	SARAH CAROLINE W	12727	Sarah Caroline
120.	SARANYA P. S	12675	Saranya
121.	SATHIYA PRIYA. R	12672	Sathiya Priya
122.	SHWETHA V	12701	Shwetha
123.	SNEKA. D	12760	Sneka
124.	SOWMIAVARSHA. T	12725	Sowmiavarsha
125.	SRI ARAVINDHAN N	12685	Sri Aravindhan
126.	SUBASREE SUBRAMANI	12689	Subasree
127.	SUBHIKSHA SK	12719	Subhiksha
128.	SUVETHA. R	12784	Suvetha
129.	SWESHIKA. M	12755	Sweshika
130.	SYEDA SUMAIYA.N	12687	Syeda Sumaiya
131.	TAMILSELVI. R	12786	Tamilselvi
132.	TAMIZHARASHU. E	12782	Tamizharashu
133.	THENMOZHI.R	12673	Thenmozhi
134.	UBAYANA U	12722	Ubayana
135.	UDHAYAKUMAR. R	12761	Udhayakumar
136.	VAISHALI.M	12679	Vaishali
137.	VAISHNAVI. S	12723	Vaishnavi
138.	VANDHANA SREE.M	12681	Vandhana Sree
139.	VASANTH PRIYA J	12654	Vasanth Priya

Handwritten signature in blue ink.

PRINCIPAL
 PRIYADARSHINI DENTAL COLLEGE & HOSPITAL,
 PANDUR - 631 203.
 THIRUVALLUR TK & DIST. TAMIL NADU

140.	VISHNU VARADHAN.C	12677	Vidhan
141.	VIVEKA K	12651	Viveka
142.	VAIDHEGI R	10145	Vaidhegi
143.	VEERA RAAGUL M R	10143	Veera
144.	VENDHA KUMAR R	9699	Vendha
145.	VENKATA MONIKA G	9937	Venkata
146.	VINITH JEYARAM S	9655	Vinith
147.	VISHNUPRIYA B S	9074	Vishnu
148.	ABID MOHAMED	10421	Abid
149.	AKSHAYALAKSHMI .K.U	10910	Akshaya
150.	ARTHI . S	10902	Arthi
151.	ASHWIN NARAYAN .U.S	10883	Ashwin
152.	BHAVISHYA .B	10911	Bhavisha
153.	BRITTILLA SHARON . K	10893	Brittilla
154.	DAYANA .M	10901	Dayana
155.	DEVAGAASH .K.S.P	10886	Devagaash
156.	DEVADHARSHINI .C	10889	Devadharshini
157.	DHARANI .S	10931	Dharani
158.	DIVYASHARAN S	10895	Divyasharan
159.	GNANASREE .T	10934	Gnanasree
160.	JAWAHAR LINEOUS .D.J	10855	Jawahar
161.	JAYA KARTHIK .S.S	10915	Jaya
162.	JAYASANKARI .P	10903	Jayasankari
163.	JESSICA	10920	Jessica
164.	KARTHIK M	10411	Karthik
165.	KATHRIN ASHA .A	10871	Kathrin
166.	KEERTHANA .R	10916	Keerthana
167.	KISHOR .M	10896	Kishor
168.	KRISHNAPRIYA .B	10914	Krishnapriya
169.	KRISHNAPRIYA .B	10900	Krishnapriya
170.	LAVANYA .S	10904	Lavanya
171.	LOGESWARI .N	10882	Logeswari
172.	LOGESWARI E	10921	Logeswari
173.	LUTHFA	10869	Luthfa
174.	MENAKHA . M	10876	Menaka
175.	MOHAMED SIDDIQ . S	10907	Mohamed
176.	NADHITHA NAIDU .V	10905	Nadhitha
177.	NAVEENA .N	10873	Naveena
178.	NITHISH KUMAR .S.R	10928	Nithish
179.	NITHYA SHREE . M	10924	Nithya
180.	POOJA . M	10927	Pooja
181.	POOJA .P	10868	Pooja
182.	PRABAVATHI .K	10929	Prabavathi
183.	PRAVINA N.M	10925	Pravina
184.	PREM NEELA .V	10919	Prem
185.	PRIYADHARSHINI . P	10894	Priyadharshini

Handwritten signature

PRINCIPAL
 PRIYADARSHINI DENTAL COLLEGE & HOSPITAL,
 PANDUR - 631 203.
 THIRUVALLUR TK & DIST. TAMIL NADU

186	PRIYADHARSHINI V.K	10913	Priyadarshini
187	RACHEL FERNANDO .C	10427	Rachel
188	RANJITH .R	10891	Ranjith
189	RENUKA .P	10917	Renuka
190	SAGITHIYA .S	10933	Sagithiya
191	SAI SREE .S	10923	Sai Sree
192	PADMAPRIYA .V	10436	Padmapriya
193	PAULIN M. JIVNGELIN	10442	Paulin
194	PEARLY .P	11608	Pearly
195	PHEBEJABA. P. C	10448	Phebejaba
196	POOJA. S	10453	Pooja
197	PRADEEP RAJ. S	10454	Pradeep Raj
198	PRATHOSHINI. T	11600	Prathoshini
199	PRIYADHARSHINI. R	11623	Priyadarshini
200	PRIYANKA. A	11640	Priyanka
201	PUSHPA PRIYADHARSHINI. R	11602	Pushpa Priyadarshini
202	RAGUL. B.N	11625	Ragul
203	RAJESWARL.R	11646	Rajeswarl
204	RAKSHANA. R	11578	Rakshana
205	REENA. S	11577	Reena
206	REHANA BANU. S	11644	Rehana Banu
207	RESHMA. S	10446	Reshma
208	REYANA BEGAM. R	11597	Reyana Begam
209	ROHIT. S.A	12281	Rohit
210	SAAIMA THASNEEM. K	12033	Saaima
211	AISHWARIYA R	12300	Aishwariya
212	AKSHAYA. S	12279	Akshaya
213	AKSHAYA. S.R	12297	Akshaya
214	ANANTHAN. V.V	12313	Ananthan
215	ANNAPOORANI V S	12295	Annapoorn
216	ARCHANA N	12314	Archana. N.
217	ASHOK B	12317	Ashok
218	ASHWIN S	12301	Ashwin
219	ASWINRAJ B	12012	Ashwinraj
220	BHATH SINGH. G.P	12010	Bhath
221	BHUVANESHWARI A	12020	Bhuvaneshwari
222	DEEPIGA B	12027	Deepiga
223	DEVIRITHEYA C	12013	Devirithैया
224	DEVIYA BHARATHI P	12318	Devithैया
225	DHANALAKSHMI K	12303	Dhanalakshmi
226	DHANUSH KUMAR S	12026	Dhanush
227	DIVYABHARATHI R	12308	Divyabhath
228	DURGA. B	12286	Durga
229	GURU CHARAN R	12022	Guru Charan
230	HARSHAVARTHNI S R	12017	Harshavarthni
231	HEERA. C. S	12272	Heera

#sriptham

PRINCIPAL
PRIYADARSHINI DENTAL COLLEGE & HOSPITAL,
PANDUR - 631 203.
THIRUVALLUR TK & DIST. TAMIL NADU.

232	YUVASHANKARI.M	12695	Yuvashankari.M
233	YUVASHRE. D	12783	Yuvashre.D
234	YUVASHREE.K	12557	Yuvashree.K
235	AAISHA. J	12281	A. Aisha.J
236	ADITSHA. V	12033	Aditsha.V
237	AISHWARIYA R	12300	Aishwariya.R
238	AKSHAYA. S	12279	Akshaya.S
239	AKSHAYA. S.R	12297	Akshaya.S.R
240	ANANTHAN. V.V	12313	Ananthan.V.V
241	ANNAPOORANI V S	12295	AnnaPoorni.V.S
242	ARCHANA N	12314	Archana.N
243	ASHOK B	12317	Ashok.B
244	ASHWIN S	12301	Ashwin.S
245	ASWINRAJ B	12012	Aswinraj.B
246	BHATH SINGH. G.P	12010	Bhath Singh.G.P
247	BHUVANESHWARI A	12020	Bhuvaneshwari.A
248	DEEPIGA B	12027	Deepiga.B
249	DEVIRITHEYA C	12013	Deviritheya.C
250	DEVIYA BHARATHI P	12318	Deviya Bharathi.P
251	DHANALAKSHMI K	12303	Dhanalakshmi.K

M.K. Venkat Prasad
DEAN

**PRIVYADARSHINI DENTAL COLLEGE AND HOSPITAL,
PANDUR-631 203.
THIRUVALLUR TK & DIST.TAMIL NADU.**

CHAIRMAN
DEU
(Dr. B. BALASUNDARAM)

#sin-pit
PRINCIPAL
PRIVYADARSHINI DENTAL COLLEGE & HOSPITAL,
PANDUR - 631 203.
THIRUVALLUR TK & DIST. TAMIL NADU