

**8.1.5 The students are trained for using High End Equipment for Diagnostic and therapeutic purposes in the Institution.**

1. Imaging and morphometric softwares
2. Dental LASER Unit
3. Immunohistochemical (IHC) set up
4. CT Scan

**Geo tagged photos of the facilities.**





# PRIYADARSHINI DENTAL COLLEGE AND HOSPITAL

(Approved by Dental Council of India, New Delhi & Affiliated to The Tamilnadu Dr. M.G.R Medical University, Chennai - 32.)

## LASER CLINIC AND DENTAL LASER UNIT

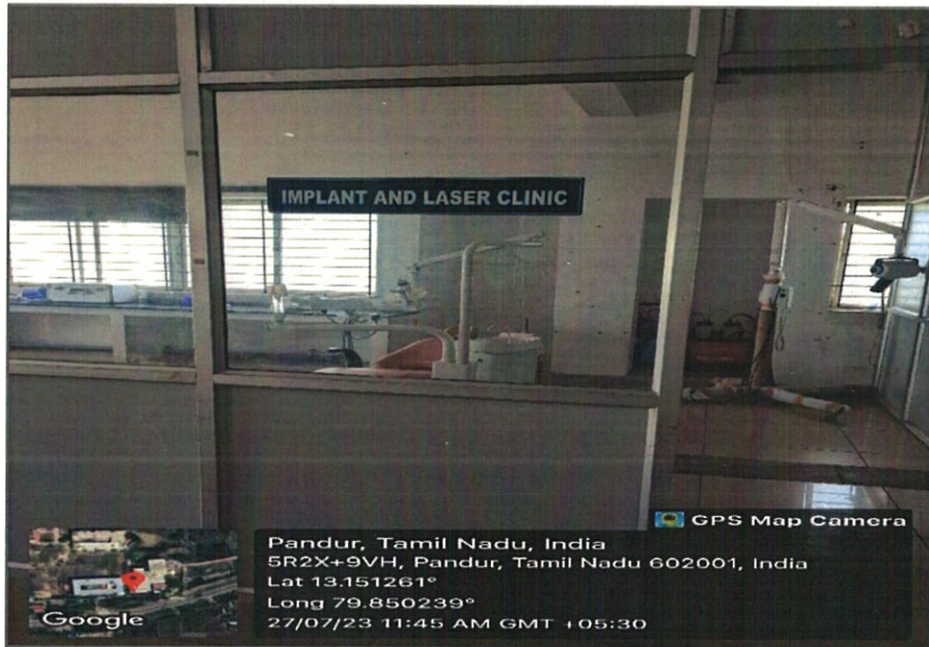

Managed by Indira Education and Charitable Trust

Redg Off: No .19, Govindan street, Ayyavoo colony, Aminjikarai, Chennai - 600029.

Tel: 044 2374 1616/1717/1818/1919

Campus Off: No.1, V.G.R Gardens, V.G.R Nagar, Pandur - 631203. Thiruvallur

Tel: 044-2765 0160 / 16 Mobile: 98417 35858. PDCH.IN

*#in.thiruvallur*  
**PRINCIPAL**  
**PRIYADARSHINI DENTAL COLLEGE & HOSPITAL.**  
**PANDUR - 631 203.**  
**THIRUVALLUR TK & DIST. TAMIL NADU**



# PRIYADARSHINI

## DENTAL COLLEGE AND HOSPITAL

(Approved by Dental Council of India, New Delhi & Affiliated to The Tamilnadu Dr. M.G.R Medical University, Chennai - 32.)

### IMAGING AND MORPHOMETRIC SOFTWARE



*#si:titk*  
PRINCIPAL  
PRIYADARSHINI DENTAL COLLEGE & HOSPITAL  
PANDUR - 631 203.  
THIRUVALLUR TK & DIST. TAMIL NADU

Managed by Indira Education and Charitable Trust

Redg Off: No .19, Govindan street, Ayyavoo colony, Aminjikarai, Chennai - 600029.  
Tel: 044 2374 1616/1717/1818/1919

Campus Off: No.1, V.G.R Gardens, V.G.R Nagar, Pandur – 631203. Thiruvallur.  
Tel: 044-2765 0160 / 16 Mobile: 98417 35858. [PDCH.IN](http://PDCH.IN)





# PRIYADARSHINI DENTAL COLLEGE AND HOSPITAL

(Approved by Dental Council of India, New Delhi & Affiliated to The Tamilnadu Dr. M.G.R Medical University, Chennai - 32.)

## ORTHOPANTAMOGRAM

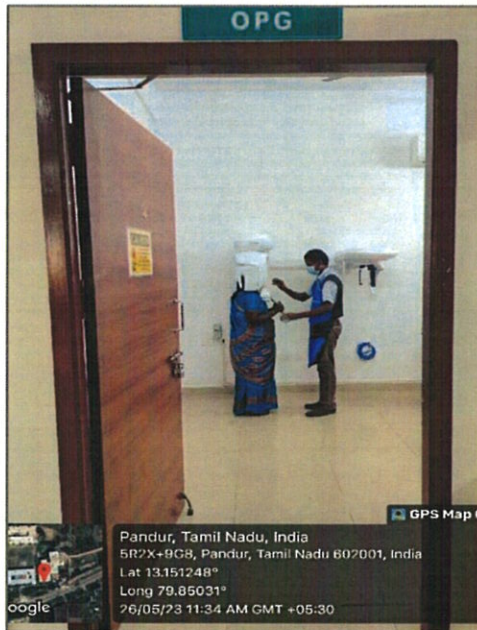
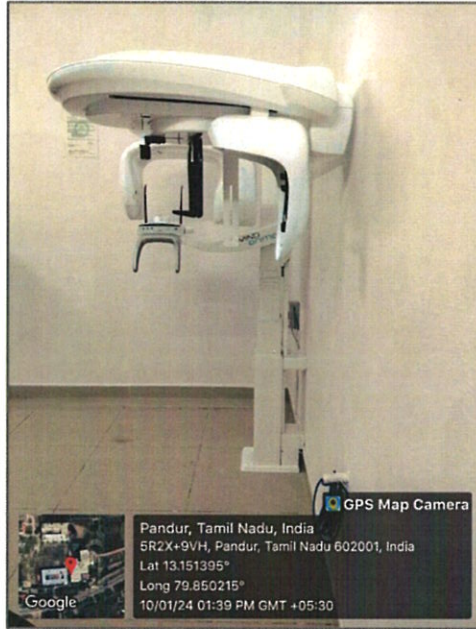

*S. Prithvi*  
PRINCIPAL  
PRIYADARSHINI DENTAL COLLEGE & HOSPITAL.  
PANDUR - 631 203.  
THIRUVALLUR TK & DIST. TAMIL NADU

Managed by Indira Education and Charitable Trust

Redg Off: No .19, Govindan street, Ayyavoo colony, Aminjikarai, Chennai - 600029.

Tel: 044 2374 1616/1717/1818/1919

Campus Off: No.1, V.G.R Gardens, V.G.R Nagar, Pandur - 631203. Thiruvallur.

Tel: 044-2765 0160 / 16 Mobile: 98417 35858. PDCH.IN



# PRIYADARSHINI DENTAL COLLEGE AND HOSPITAL

(Approved by Dental Council of India, New Delhi & Affiliated to The Tamilnadu Dr. M.G.R Medical University, Chennai - 32.)

## IMMUNOHISTOCHEMICAL LAB



*Signature*  
**PRINCIPAL**  
**PRIYADARSHINI DENTAL COLLEGE & HOSPITAL**  
**PANDUR - 631 203.**  
**THIRUVALLUR TK & DIST. TAMIL NADU**

Managed by Indira Education and Charitable Trust

Redg Off: No .19, Govindan street, Ayyavoo colony, Aminjikarai, Chennai - 600029.  
Tel: 044 2374 1616/1717/1818/1919

Campus Off: No.1, V.G.R Gardens, V.G.R Nagar, Pandur – 631203. Thiruvallur.  
Tel: 044-2765 0160 / 16 Mobile: 98417 35858. **PDCH.IN**





# PRIYADARSHINI DENTAL COLLEGE AND HOSPITAL

(Approved by Dental Council of India, New Delhi & Affiliated to The Tamilnadu Dr. M.G.R Medical University, Chennai - 32.)

## CT SCAN

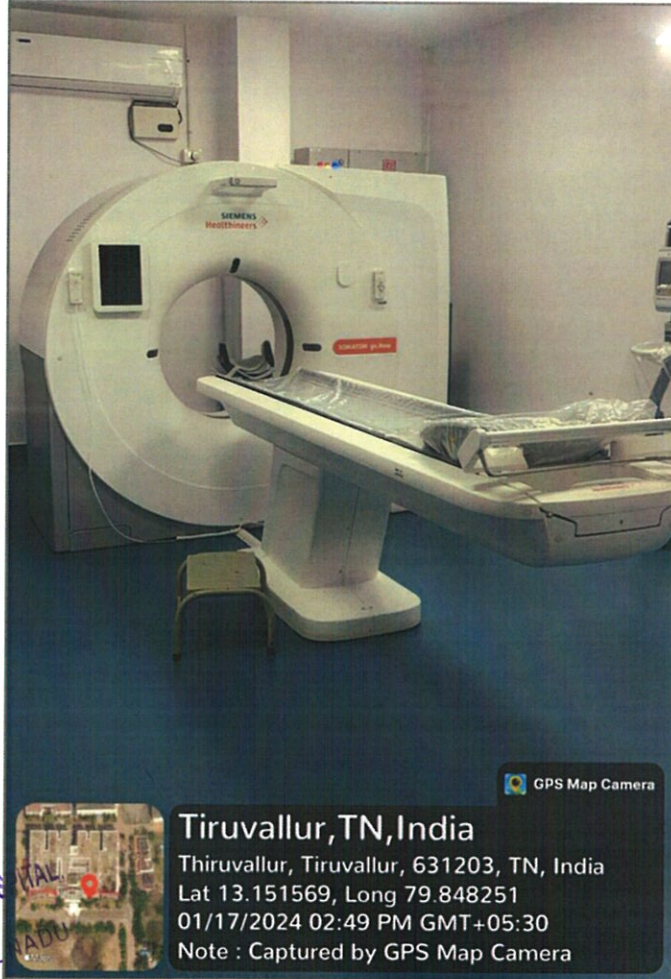

GPS Map Camera

Tiruvallur, TN, India

Thiruvallur, Tiruvallur, 631203, TN, India

Lat 13.151569, Long 79.848251

01/17/2024 02:49 PM GMT+05:30

Note : Captured by GPS Map Camera

*#sivaprasam*  
PRINCIPAL  
PRIYADARSHINI DENTAL COLLEGE & HOSPITAL  
PANDUR - 631 203.  
THIRUVALLUR TK & DIST. TAMIL NADU

Managed by Indira Education and Charitable Trust

Redg Off: No .19, Govindan street, Ayyavoo colony, Aminjikarai, Chennai - 600029.

Tel: 044 2374 1616/1717/1818/1919

Campus Off: No.1, V.G.R Gardens, V.G.R Nagar, Pandur - 631203. Thiruvallur.

Tel: 044-2765 0160 / 16 Mobile: 98417 35858. **PDCH.IN**