

7.1.6-GREEN CAMPUS INITIATIVES OF THE INSTITUTION.

Any additional information



PRIYADARSHINI DENTAL COLLEGE AND HOSPITAL

(Approved by Dental Council of India, New Delhi & Affiliated to The Tamilnadu Dr. M.G.R Medical University, Chennai - 32.)

Any other relevant information

Planting trees on world environment day

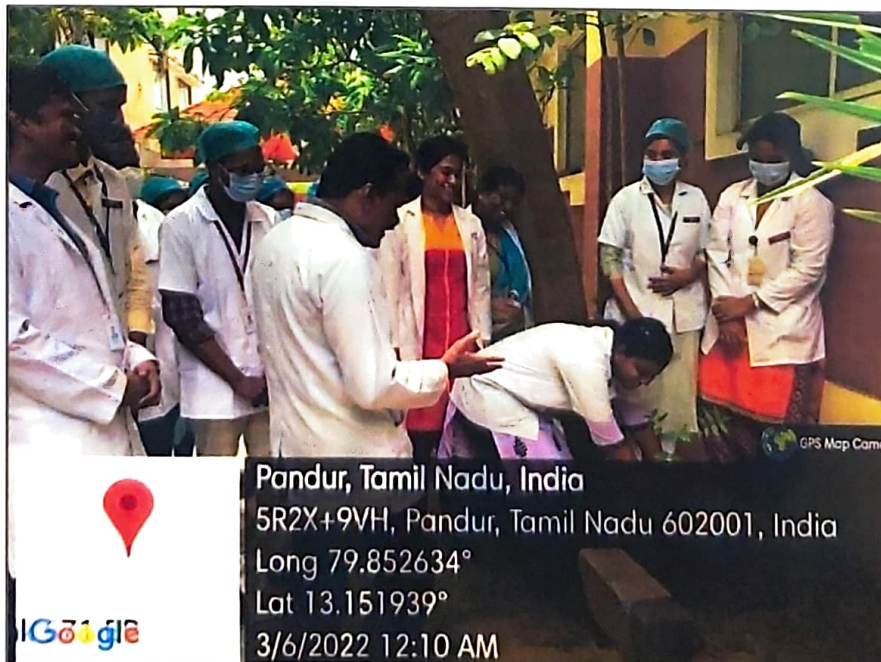

Managed by Indira Education and Charitable Trust

Redg Off: No. 19, Govindan street, Ayyavoo colony, Aminjikarai, Chennai - 600029.
Tel: 044 2374 1616/1717/1818/1919

Campus Off: No. 1, V.G.R Gardens, V.G.R Nagar, Pandur - 631203. Thiruvallur.
Tel: 044-2765 0160 / 16 Mobile: 98417 35858. PDCH IN



PRIYADARSHINI DENTAL COLLEGE AND HOSPITAL

(Approved by Dental Council of India, New Delhi & Affiliated to The Tamilnadu Dr. M.G.R. Medical University, Chennai - 32.)

HERBAL GARDEN ACTIVITIES

The Green Committee of Priyadarshini Dental College has developed and maintained a Herbal Garden with necessary herbal plants (**Basil:** *Ocimum sanctum*, **Turmeric:** *Curcuma longum*, **Aloe Vera:** *Aloe barbadensis*, **Neem:** *Azadirachta indica*, **Ginger:** *Zingiber officinale*). This herbal garden not only adds aesthetic appeal to our surroundings but also provides a plethora of benefits. Herbal garden contributes to conservation efforts by preserving endangered or rare plant species, ensuring their survival for future research endeavors.

Overall, these green spaces provide a dynamic and holistic platform for interdisciplinary research. The institutional herbal garden is well maintained and upgraded on a regular basis with new varieties. Frequent competitions are organized pertaining to herbal gardening to instill interest among students. This provides an opportunity for the students and staff members to carry out more research works.

The students of second year learn how to use plants with medicinal purposes for the making of dentrifices in the pharmacology laboratory. The CRI students along with staff members are benefitted by herbal garden for conducting various research activities.

The following research papers were published by the students and staff members of PDCH in the field of herbal dentistry:

1. Ramamurthy S, Thiagarajan K, Varghese S, Kumar R, Karthick BP, Varadarajan S, Balaji TM. Assessing the In Vitro Antioxidant and Anti-inflammatory Activity of Moringa oleifera Crude Extract. J Contemp Dent Pract. 2022 Apr 1;23(4):437-442. PMID: 35945838.
2. Senthilnathan K, Ilango P, Abirami T, Vummidi VA, Mahalingam AP, Reddy VK. Evaluation of antibacterial activity of Nigella sativa seed extract against Porphyromonas gingivalis and Prevotella intermedia. Journal of Interdisciplinary Dentistry. 2020 May 1;10(2):51-5.
3. Senthilnathan K, Ilango P, Abirami T, Vummidi VA, Mahalingam AP, Reddy VK.

Managed by Indira Education and Charitable Trust

Redg Off: No. 19, Govindan street, Ayyavoo colony, Aminjikarai, Chennai - 600029.
Tel: 044 2374 1616/1717/1818/1919

Campus Off: No. 1, V.G.R Gardens, V.G.R Nagar, Pandur - 631203, Thiruvallur.
Tel: 044-2765 0160 / 16 Mobile: 98417 35858. PDCH.IN

PRINCIPAL
PRIYADARSHINI DENTAL COLLEGE & HOSPITAL
PANDUR - 631 203.
THIRUVALLUR TK & DIST. TAMIL NADU



PRIYADARSHINI
DENTAL COLLEGE AND HOSPITAL

(Approved by Dental Council of India, New Delhi & Affiliated to The Tamilnadu Dr. M.G.R Medical University, Chennai - 32.)

- Evaluation of antibacterial activity of Nigella sativa seed extract against Porphyromonas gingivalis and Prevotella intermedia. Journal of Interdisciplinary Dentistry. 2020 May 1;10(2):51-5.
4. Rudhra K, Ilango P, Chandran V, Abirami T, Vummidi AV, Mahalingam A. An in vitro evaluation of curcumin oral gel antimicrobial efficacy against Porphyromonas gingivalis and Prevotella intermedia. Drug Invention Today. 2020 Jan 1;13(1).
 5. Ilango P, Suresh V, Vummidi AV, Ravel V, Chandran V, Mahalingam A, Reddy VK. Evaluation of antibacterial activity of lemongrass oil against oral clinical isolates—an in vitro study. Pharmacognosy Journal. 2019;11(5).

#in.7.14.20
PRINCIPAL
PRIYADARSHINI DENTAL COLLEGE & HOSPITAL,
PANDUR - 631 203.
THIRUVALLUR TK & DIST. TAMIL NADU

R...

Managed by Indira Education and Charitable Trust

Redg Off: No. 19, Govindan street, Ayyavoo colony, Aminjikarai, Chennai - 600029.
Tel: 044 2374 1616/1717/1818/1919

Campus Off: No. 1, V.G.R Gardens, V.G.R Nagar, Pandur - 631203. Thiruvallur.
Tel: 044-2765 0160 / 16 Mobile: 98417 35858. PDCH.IN



PRIYADARSHINI DENTAL COLLEGE AND HOSPITAL

(Approved by Dental Council of India, New Delhi & Affiliated to The Tamilnadu Dr. M.G.R. Medical University, Chennai - 32)

PHOTOGRAPHS OF HERBAL GARDEN ACTIVITIES

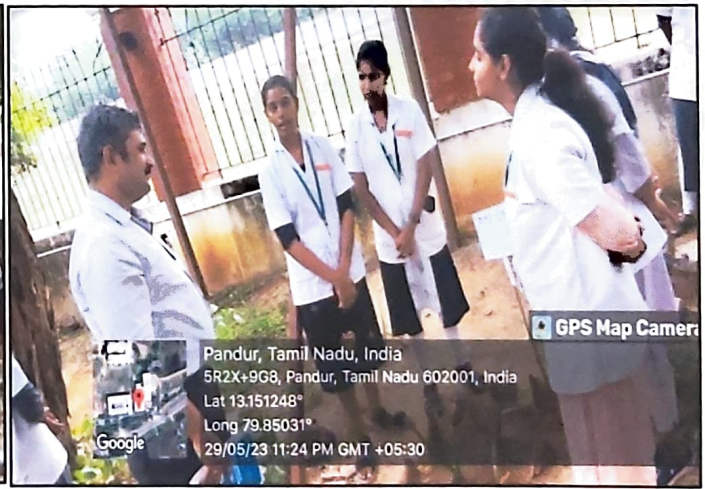
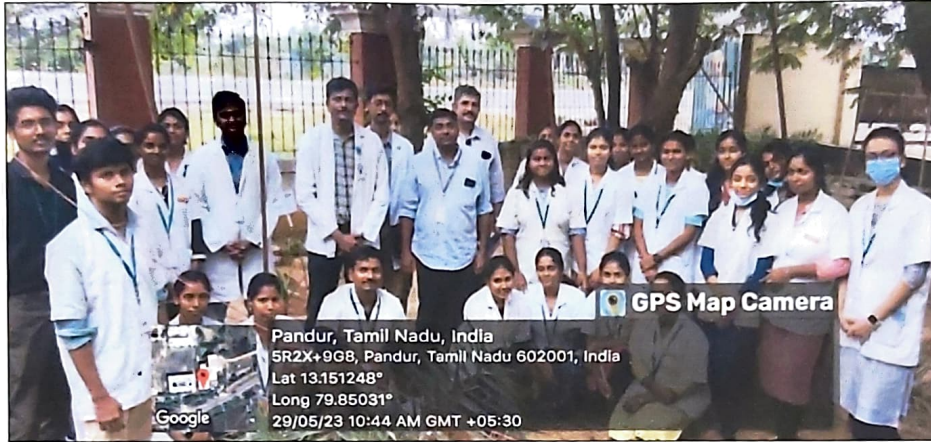

Handwritten signature
**PRINCIPAL
PRIYADARSHINI DENTAL COLLEGE & HOSPITAL,
PANDUR - 631 203.
THIRUVALUR TK & DIST. TAMIL NADU**

Managed by Indira Education and Charitable Trust

Redg Off: No. 19, Govindan street, Ayyavoo colony, Aminjikarai, Chennai - 600029.

Tel: 044 2374 1616/1717/1818/1919

Campus Off: No. 1, V.G.R Gardens, V.G.R Nagar, Pandur - 631203, Thiruvallur.

Tel: 044-2765 0160 / 16 Mobile: 98417 35858. PDCH IN



PRIYADARSHINI DENTAL COLLEGE AND HOSPITAL

(Approved by Dental Council of India, New Delhi & Affiliated to The Tamilnadu Dr. M.G.R. Medical University, Chennai - 32.)

ATTENDANCE OF STUDENTS ATTENDING HERBAL GARDEN

பெயர்:		HERBAL GARDEN POSTING ATTENDANCE													
பெயர்:		பெயர்:													
Sl. No.	பெயர்:	29/4/23	6/5/23	13/5/23	20/5/23	27/5/23	3/6/23	10/6/23	17/6/23	24/6/23	1/7/23	8/7/23	15/7/23	22/7/23	29/7/23
Sl. No.	பெயர்:	1	2	3	4	5	6	7	8	9	10			11	12
1.	ANANTHA SUJI . G	P	P	P	P	P	P	P	P	P	P	P	P	P	P
2.	ARCHANA . S	P	P	P	P	P	P	P	P	P	P	P	P	P	P
3.	BEAULIN JINNAH . S	P	P	P	P	P	P	P	P	P	P	P	P	P	P
4.	BOWYA VAHINI . R	P	P	P	P	P	P	P	P	P	P	P	P	P	P
5.	DIATCHAYANI . D	P	P	P	P	P	P	P	P	P	P	P	P	P	P
6.	ESTHER . KR	P	P	P	P	P	P	P	P	P	P	P	P	P	P
7.	GIRISH KUMAR . P	P	P	P	P	P	P	P	P	P	P	P	P	P	P
8.	GOBIKA . S	P	P	P	P	P	P	P	P	P	P	P	P	P	P
9.	HARSHINI . K	P	P	P	P	P	P	P	P	P	P	P	P	P	P
10.	HARSHITHA . PS	P	P	P	P	P	P	P	P	P	P	P	P	P	P
11.	HEMKUMAR . K	P	P	P	P	P	P	P	P	P	P	P	P	P	P
12.	JABASTEEN QUNASEELAN . J	P	P	P	P	P	P	P	P	P	P	P	P	P	P
13.	JAHAN KUMAAR . S	P	P	P	P	P	P	P	P	P	P	P	P	P	P
14.	JEEVAGANESHWARAN . K	P	P	P	P	P	P	P	P	P	P	P	P	P	P
15.	KAANYA DHARSHINI . E	P	P	P	P	P	P	P	P	P	P	P	P	P	P
16.	KAMALATHIMIKA . G	P	P	P	P	P	P	P	P	P	P	P	P	P	P
17.	KAMINI . S	P	P	P	P	P	P	P	P	P	P	P	P	P	P
18.	KANIMOZHI . BT	P	P	P	P	P	P	P	P	P	P	P	P	P	P
19.	KARUNYA AGAINA . P	P	P	P	P	P	P	P	P	P	P	P	P	P	P
20.	KEERTHIKA . R	P	P	P	P	P	P	P	P	P	P	P	P	P	P
21.	KHURSHIEDH PARVEEN . N	P	P	P	P	P	P	P	P	P	P	P	P	P	P
22.	KRISHINA . S	P	P	P	P	P	P	P	P	P	P	P	P	P	P
23.	MONALISA . KJ	P	P	P	P	P	P	P	P	P	P	P	P	P	P
24.	MONISHA . A	P	P	P	P	P	P	P	P	P	P	P	P	P	P
25.	NANDHINI HASAN . R	P	P	P	P	P	P	P	P	P	P	P	P	P	P
26.	NIKSHITHA . R	P	P	P	P	P	P	P	P	P	P	P	P	P	P
27.	NIGRIN FATHIMA . S	P	P	P	P	P	P	P	P	P	P	P	P	P	P
28.	PARTHASARATHY . P	P	P	P	P	P	P	P	P	P	P	P	P	P	P
29.	PAVITHRA . S	P	P	P	P	P	P	P	P	P	P	P	P	P	P
30.	PAVITHIRAA . S	P	P	P	P	P	P	P	P	P	P	P	P	P	P
31.	PRABHU . P	P	P	P	P	P	P	P	P	P	P	P	P	P	P
32.	PRATHIBIKA . B	P	P	P	P	P	P	P	P	P	P	P	P	P	P
33.	PRAVEEN RAJ . R	P	P	P	P	P	P	P	P	P	P	P	P	P	P
34.	PRIYADHARSHINI . AS	P	P	P	P	P	P	P	P	P	P	P	P	P	P
35.	PRIYADHARSHINI . B	P	P	P	P	P	P	P	P	P	P	P	P	P	P
36.	PRIYADHARSHINI . K	P	P	P	P	P	P	P	P	P	P	P	P	P	P

PRINCIPAL
 PRIYADARSHINI DENTAL COLLEGE & HOSPITAL,
 PANDUR - 631 203.
 THIRUVALLUR TK & DIST. TAMIL NADU

Managed by Indira Education and Charitable Trust

Regd Off: No. 19, Govindan street, Ayyavoo colony, Aminjikai, Chennai - 600029.
 Tel: 044 2374 1616/1717/1818/1919
 Campus Off: No. 1, V.G.R Gardens, V.G.R Nagar, Pandur - 631203, Thiruvallur.
 Tel: 044-2765 0160 / 16 Mobile: 98417 35858. PDCH.IN



PRIYADARSHINI DENTAL COLLEGE AND HOSPITAL

(Approved by Dental Council of India, New Delhi & Affiliated to The Tamilnadu Dr. M.G.R Medical University, Chennai - 32.)

Sl. No.	Name	1	2	3	4	5	6	7	8	9	10	11	12
38	PUSHKALA MARRIS . G	P	P	P	P	P	P	P	P	P	P	P	P
39	RAGAVARTHANI . S	P	P	P	P	P	P	P	P	P	P	P	P
40	RAJKIRAN . YR	P	P	P	P	P	P	P	P	P	P	P	P
41	RAMADEVI . NS	P	P	P	P	P	P	P	P	P	P	P	P
42	RAVIDRAN . R	P	P	P	P	P	P	P	P	P	P	P	P
43	REKURAM . N	P	P	P	P	P	P	P	P	P	P	P	P
44	RESHMA . S	P	P	P	P	P	P	P	P	P	P	P	P
45	RENVATHI . G	P	P	P	P	P	P	P	P	P	P	P	P
46	ROSHMA CATHERINE . P	P	P	P	P	P	P	P	P	P	P	P	P
47	SANGANI . D	P	P	P	P	P	P	P	P	P	P	P	P
48	SANGEETA . QS	P	P	P	P	P	P	P	P	P	P	P	P
49	SANJEETHA . M	P	P	P	P	P	P	P	P	P	P	P	P
50	SASMITHA . B	P	P	P	P	P	P	P	P	P	P	P	P
51	SATHISHKUMAR . S	P	P	P	P	P	P	P	P	P	P	P	P
52	SEEMA AFRA . S	P	P	P	P	P	P	P	P	P	P	P	P
53	SESHADRI . B	P	P	P	P	P	P	P	P	P	P	P	P
54	SHABAZKHAN . M	P	P	P	P	P	P	P	P	P	P	P	P
55	SHAHEEN FARHANA .	P	P	P	P	P	P	P	P	P	P	P	P
56	SHALINI . J	P	P	P	P	P	P	P	P	P	P	P	P
57	SHEKINA . M	P	P	P	P	P	P	P	P	P	P	P	P
58	SHINY . A	P	P	P	P	P	P	P	P	P	P	P	P
59	SIVASREE . S	P	P	P	P	P	P	P	P	P	P	P	P
60	SOUNDARYA VARSHINI .	P	P	P	P	P	P	P	P	P	P	P	P
61	SCWMIYA . C	P	P	P	P	P	P	P	P	P	P	P	P
62	SUDHA BHARATHI . P	P	P	P	P	P	P	P	P	P	P	P	P
63	SUDHARSON . V	P	P	P	P	P	P	P	P	P	P	P	P
64	SUJITHA . R	P	P	P	P	P	P	P	P	P	P	P	P
65	SUPRIYA . M	P	P	P	P	P	P	P	P	P	P	P	P
66	SUSHMITHA SEN . S	P	P	P	P	P	P	P	P	P	P	P	P
67	SWETHA RAJ . T	P	P	P	P	P	P	P	P	P	P	P	P
68	TAMIL AMUTHU . E	P	P	P	P	P	P	P	P	P	P	P	P
69	TAMIL AZHAGI . T	P	P	P	P	P	P	P	P	P	P	P	P
70	TEENA . SK	P	P	P	P	P	P	P	P	P	P	P	P
71	THASLEEM . A	P	P	P	P	P	P	P	P	P	P	P	P
72	WISHNAYI . J	P	P	P	P	P	P	P	P	P	P	P	P
73	VARSHAYNI . S	P	P	P	P	P	P	P	P	P	P	P	P

Signature
PRINCIPAL
PRIYADARSHINI DENTAL COLLEGE & HOSPITAL,
PANDUR - 631 203.
THIRUVALLUR TK & DIST. TAMIL NADU.

Managed by Indira Education and Charitable Trust
 Redg Off: No .19, Govindan street, Ayyavoo colony, Aminjikarai, Chennai - 600029.
 Tel: 044 2374 1616/1717/1818/1919
 Campus Off: No.1, V.G.R Gardens, V.G.R Nagar, Pandur - 631203. Thiruvallur.
 Tel: 044-2765 0160 / 16 Mobile: 98417 35858. PDCH.IN



PRIYADARSHINI DENTAL COLLEGE AND HOSPITAL

(Approved by Dental Council of India, New Delhi & Affiliated to The Tamilnadu Dr. M.G.R. Medical University, Chennai - 32.)

வ. எண்	மேற்காணும் வகை	குறியீடு	பெயர்	21/2/23	6/6/23	13/6/23	20/5/23	27/5/23	3/6/23	10/6/23	17/6/23	24/6/23	1/7/23	8/7/23	15/7/23	22/7/23
		73	VENNILA E	P	P	P	P	P	P	P	P	P	P	P	P	P
		74	NIDYA VARSHINI R	P	P	P	P	P	P	P	P	P	P	P	P	P
		75	YOGA LAKSHMI R	P	P	P	P	P	P	P	P	P	P	P	P	P
		76	YOGA PREETHA R	P	P	P	P	P	P	P	P	P	P	P	P	P
		77	YUVAN KUMAR C	P	P	P	P	P	P	P	P	P	P	P	P	P
		78	PREETHA S	P	P	P	P	P	P	P	P	P	P	P	P	P
		79	YUVASHREE K	P	P	P	P	P	P	P	P	P	P	P	P	P
			FEB RATCH													

Principal

PRINCIPAL
PRIYADARSHINI DENTAL COLLEGE & HOSPITAL
PANDUR - 631 203.
THIRUVALLUR TK & DIST. TAMIL NADU

Managed by Indira Education and Charitable Trust

Redg Off: No. 19, Govindan street, Ayyavoo colony, Aminjikarai, Chennai - 600029.
Tel: 044 2374 1616/1717/1818/1919

Campus Off: No. 1, V.G.R Gardens, V.G.R Nagar, Pandur - 631203. Thiruvallur.
Tel: 044-2765 0160 / 16 Mobile: 98417 35858. PDCH IN



PRIYADARSHINI DENTAL COLLEGE AND HOSPITAL

(Approved by Dental Council of India, New Delhi & Affiliated to The Tamilnadu Dr. M.G.R. Medical University, Chennai - 32.)

CONSERVATION OF ENERGY

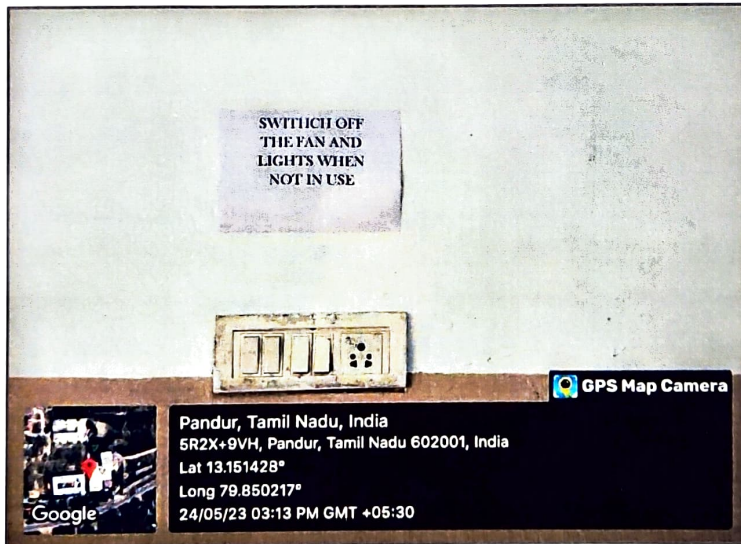
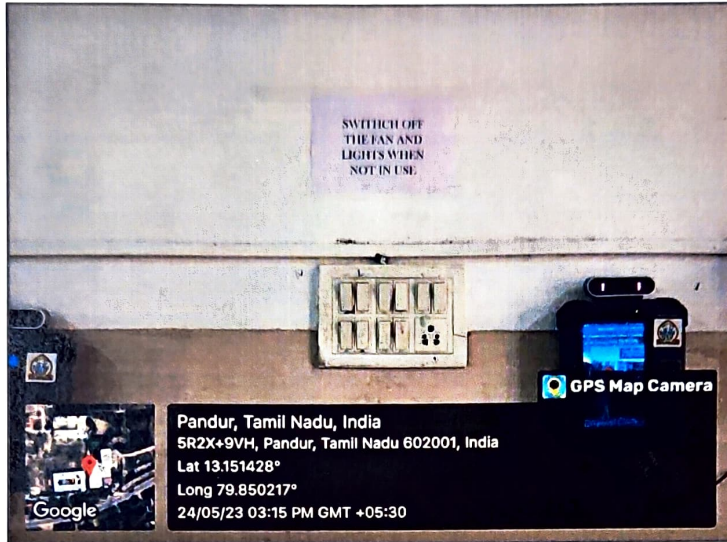

Thiruvallur
PRINCIPAL
PRIYADARSHINI DENTAL COLLEGE & HOSPITAL.
PANDUR - 631 203.
THIRUVALLUR TK & DIST. TAMIL NADU

Managed by Indira Education and Charitable Trust

Redg Off: No .19, Govindan street, Ayyavoo colony, Aminjikarai, Chennai - 600029.

Tel: 044 2374 1616/1717/1818/1919

Campus Off: No.1, V.G.R Gardens, V.G.R Nagar, Pandur - 631203. Thiruvallur.

Tel: 044-2765 0160 / 16 Mobile: 98417 35858. PDCH.IN