

7.1.4 Describe the facilities in the institution for the management of the following types of degradable and non-degradable waste

Geotagged Photographs



PRIYADARSHINI DENTAL COLLEGE AND HOSPITAL

(Approved by Dental Council of India, New Delhi & Affiliated to The Tamilnadu Dr. M.G.R. Medical University, Chennai - 32.)

SOLID WASTE MANAGEMENT

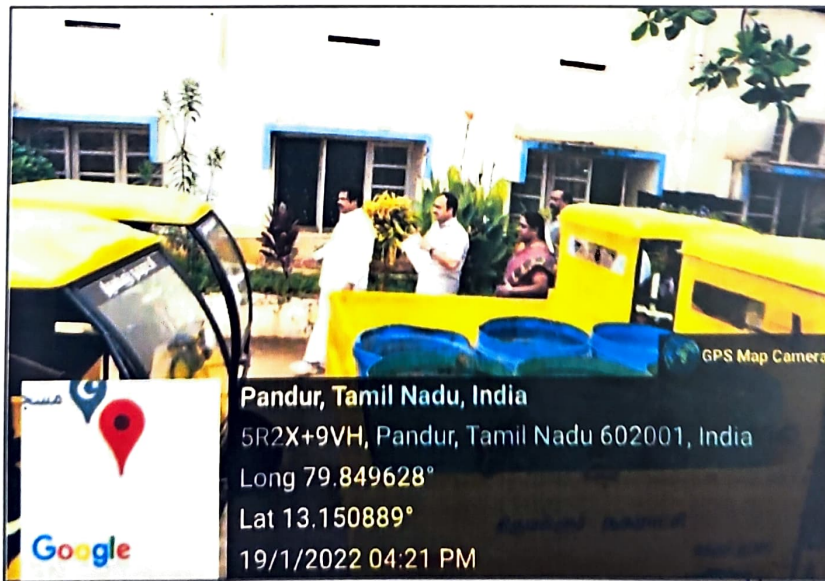
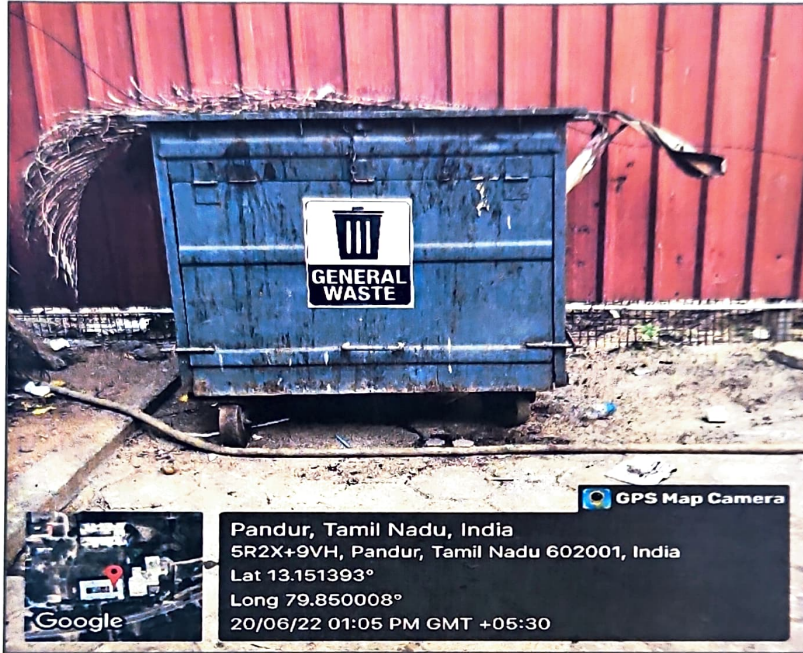

Principals
PRINCIPAL
PRIYADARSHINI DENTAL COLLEGE & HOSPITAL
PANDUR - 631 203.
THIRUVALLUR TK & DIST. TAMIL NADU.

Managed by Indira Education and Charitable Trust

Redg Off: No .19, Govindan street, Ayyavoo colony, Aminjikaral, Chennai - 60029.

Tel: 044 2374 1616/1717/1818/1919

Campus Off: No.1, V.G.R Gardens, V.G.R Nagar, Pandur - 631203. Thiruvallur.

Tel: 044-2765 0160 / 16 Mobile: 98417 35858. PDCH.IN



PRIYADARSHINI DENTAL COLLEGE AND HOSPITAL

(Approved by Dental Council of India, New Delhi & Affiliated to The Tamilnadu Dr. M.G.R. Medical University, Chennai - 32)

LIQUID WASTE MANAGEMENT



COLLECTION TANK

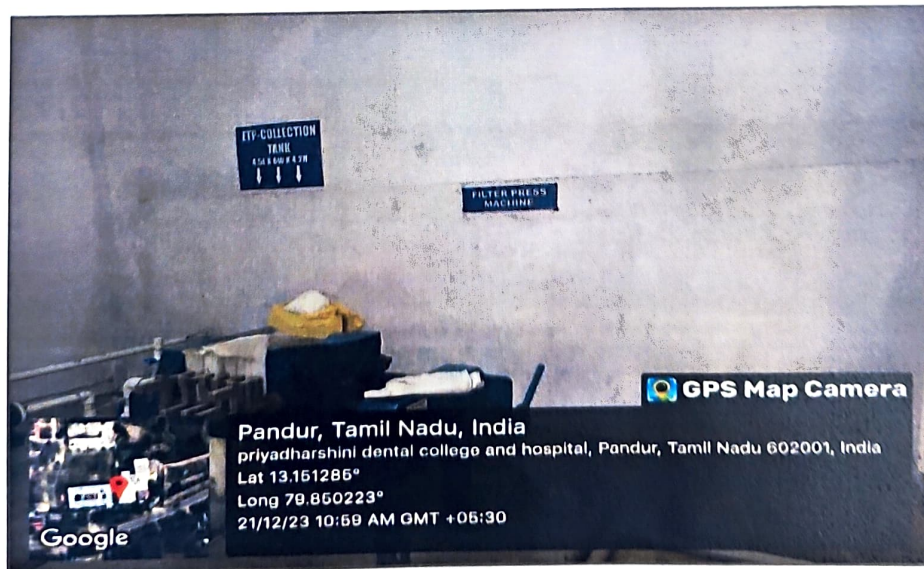

Managed by Indira Education and Charitable Trust

Redg Off: No. 19, Govindan street, Ayyavoo colony, Aminjikarai, Chennai - 600029.

Tel: 044 2374 1616/1717/1818/1919

Campus Off: No. 1, V.G.R Gardens, V.G.R Nagar, Pandur - 631203. Thiruvallur.

Tel: 044-2765 0160 / 16 Mobile: 98417 35858. PDCH.IN

[Signature]
ADU
PRINCIPAL
PRIYADARSHINI DENTAL COLLEGE & HOSPITAL
PANDUR - 631 203.
THIRUVALLUR TK & DIST. TAMIL NADU



PRIYADARSHINI DENTAL COLLEGE AND HOSPITAL

(Approved by Dental Council of India, New Delhi & Affiliated to The Tamilnadu Dr. M.G.R Medical University, Chennai - 32)

BIOMEDICAL WASTE MANAGEMENT



Managed by Indira Education and Charitable Trust

Redg Off: No. 19, Govindan street, Ayyavoo colony, Aminjikaral, Chennai - 600028.

Tel: 044 2374 1616/1717/1818/1919

Campus Off: No. 1, V.G.R Gardens, V.G.R Nagar, Pandur - 631203. Thiruvallur.

Tel: 044-2765 0160 / 16 Mobile: 98417 35858. PDCH IN

Handwritten signature
PRINCIPAL
PRIYADARSHINI DENTAL COLLEGE & HOSPITAL
PANDUR - 631 203.
THIRUVALLUR TK & DIST. TAMIL NADU



PRIYADARSHINI DENTAL COLLEGE AND HOSPITAL

(Approved by Dental Council of India, New Delhi & Affiliated to The Tamilnadu Dr. M.G.P. Medical University, Chennai - 32.)

CHEMICAL WASTE MANAGEMENT

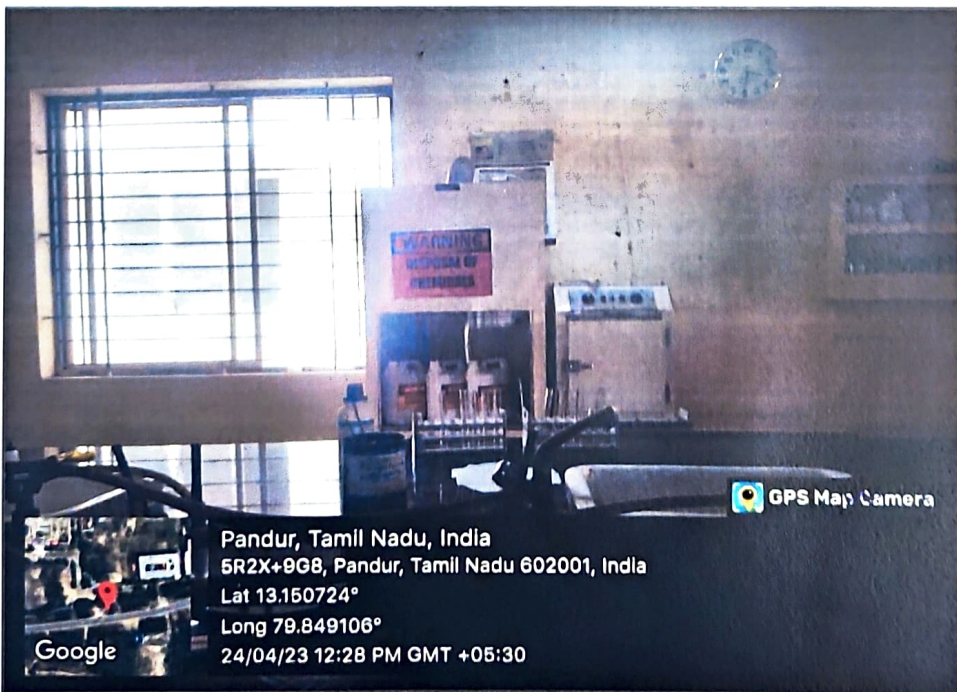

Pandur, Tamil Nadu, India
5R2X+9G8, Pandur, Tamil Nadu 602001, India
Lat 13.150724°
Long 79.849106°
24/04/23 12:28 PM GMT +05:30

Google

Campus Off: No.17, P.O.K. Gardens, P.O.K. Nagar, Pandur - 602001, Tiruvallur.

Tel: 044-2765 0160 / 16 Mobile: 98417 35858. PDCH.IN

Principal
DENTAL COLLEGE & HOSPITAL
PANDUR - 631 203.
TIRUVALLUR TK & DIST. TAMIL NADU