

4.3.6.E-content resources used by teachers:

PRIYADARSHINI
DENTAL COLLEGE AND HOSPITAL

(Approved by Dental Council of India, New Delhi & Affiliated to The Tamilnadu Dr. M.G.R Medical University, Chennai - 32.)

LIST OF e-CONTENT USED BY TEACHERS AND WEBLINK:-

4.3.6 (QnM) E-content resources used by teachers:	WEBLINK
E-content resources used by teachers:	
1. NMEICT/NPTEL	https://nptel.ac.in/
2. Other MOOCs platforms	
World Health Organization	https://openwho.org/courses/ethics-ai
Elsevier	https://researcheracademy.elsevier.com/publication-process/finding-right-journal
NIDA Treatment clinical trials network	https://gcp.nidatraining.org
World Medical Association	https://www.wma.net/what-we-do/education/medical-ethics-course/
3. SWAYAM	https://swayam.gov.in/
4. Institutional LMS	https://insproplus.com/INDIRA/
5. e-PG-Pathshala	https://epgp.inflibnet.ac.in
6. List of YouTube channels as e-learning resource	https://www.youtube.com/@cedeesinstitute3892 https://www.youtube.com/@onlinedentistry9210 https://www.youtube.com/@RichardsonsFaceHospitals

Managed by Indira Education and Charitable Trust

Redg Off: No. 19, Govindan street, Ayyavee colony, Aminjikarai, Chennai - 600029.
Tel: 044 2374 1616/1717/1818/1919

Campus Off: No. 1, V.G.R Gardens, V.G.R Nagar, Pandur - 631203, Thiruvallur.
Tel: 044-2765 0160 / 16 Mobile: 98417 35858. PDCH IN

PRINCIPAL
PRIYADARSHINI DENTAL COLLEGE & HOSPITAL,
PANDUR - 631 203.
THIRUVALLUR TK & DIST. TAMIL NADU

PRIYADARSHINI
DENTAL COLLEGE AND HOSPITAL

(Approved by Dental Council of India, New Delhi & Affiliated to The Tamilnadu Dr. M.G.R Medical University, Chennai - 32.)

	https://www.youtube.com/ @TaughtWell/videos
	https://www.youtube.com/ @Dentalk
	https://www.youtube.com/ @DrTeethAcademy/videos
	https://www.youtube.com/ @studywiththedentist

#sriptham
PRINCIPAL
PRIYADARSHINI DENTAL COLLEGE & HOSPITAL
PANDUR - 631 203.
THIRUVALLUR TK & DIST. TAMIL NADU

Managed by Indira Education and Charitable Trust

Redg Off: No .19, Govindan street, Ayyavoo colony, Aminjikarai, Chennai - 600029.
Tel: 044 2374 1616/1717/1818/1919

Campus Off: No.1, V.G.R Gardens, V.G.R Nagar, Pandur - 631203. Thiruvallur.
Tel: 044-2765 0160 / 16 Mobile: 98417 35858. PDCH.IN

PRIYADARSHINI DENTAL COLLEGE AND HOSPITAL

(Approved by Dental Council of India, New Delhi & Affiliated to The Tamilnadu Dr. M.G.R Medical University, Chennai - 32.)

NPTEL – SWAYAM Portal

Principals
**PRINCIPAL
PRIYADARSHINI DENTAL COLLEGE & HOSPITAL
PANDUR - 631 203.
THIRUVALLUR TK & DIST. TAMIL NADU**

Managed by Indira Education and Charitable Trust

Redg Off: No .19, Govindan street, Ayyavoo colony, Aminjikarai, Chennai - 600029.

Tel: 044 2374 1616/1717/1818/1919

Campus Off: No.1, V.G.R Gardens, V.G.R Nagar, Pandur – 631203. Thiruvallur.

Tel: 044-2765 0160 / 16 Mobile: 98417 35858. PDCH.IN

PRIYADARSHINI DENTAL COLLEGE AND HOSPITAL

(Approved by Dental Council of India, New Delhi & Affiliated to The Tamilnadu Dr. M.G.R Medical University, Chennai - 32.)

WHO MOOC Courses

Handwritten signature
**PRINCIPAL
PRIYADARSHINI DENTAL COLLEGE & HOSPITAL
PANDUR - 631 203.
THIRUVALLUR TK & DIST. TAMIL NADU**

Managed by Indira Education and Charitable Trust

Redg Off: No .19, Govindan street, Ayyavoo colony, Aminjikarai, Chennai - 600029.

Tel: 044 2374 1616/1717/1818/1919

Campus Off: No.1, V.G.R Gardens, V.G.R Nagar, Pandur – 631203. Thiruvallur.

Tel: 044-2765 0160 / 16 Mobile: 98417 35858. PDCH.IN

PRIYADARSHINI
DENTAL COLLEGE AND HOSPITAL

(Approved by Dental Council of India, New Delhi & Affiliated to The Tamil Nadu Dr. M.G.R. Medical University, Chennai - 32.)

ELSEVIER

Handwritten signature

PRINCIPAL
PRIYADARSHINI DENTAL COLLEGE & HOSPITAL
PANDUR - 631 203.
THIRUVALLUR TK & DIST. TAMIL NADU

Managed by Indira Education and Charitable Trust

Redg Off: No .19, Govindan street, Ayyavoo colony, Aminjikarai, Chennai - 600029.

Tel: 044 2374 1616/1717/1818/1919

Campus Off: No.1, V.G.R Gardens, V.G.R Nagar, Pandur - 631203. Thiruvallur.

Tel: 044-2765 0160 / 16 Mobile: 98417 35858. **PDCH.IN**

PRIYADARSHINI
DENTAL COLLEGE AND HOSPITAL

(Approved by Dental Council of India, New Delhi & Affiliated to The Tamil Nadu Dr. M.G.R Medical University, Chennai - 32)

GOOD CLINICAL PRACTICE

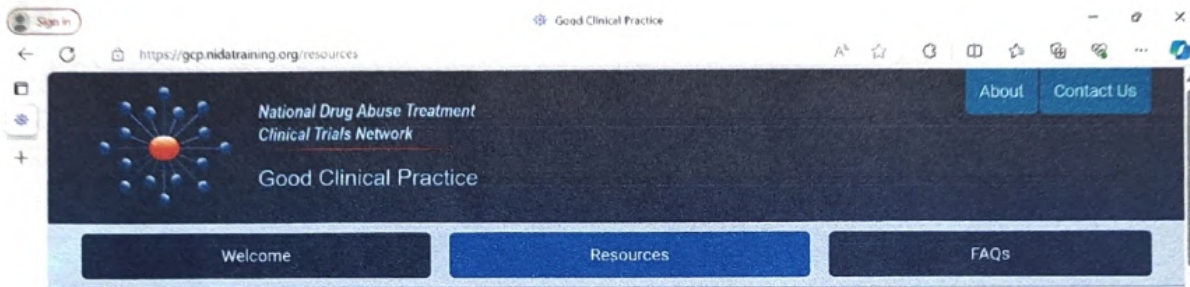

Resources

Module Content - To View Offline or for Printing

Choose a module below to view or print the content in PDF format.

Introduction	The Research Protocol
Institutional Review Boards	Documentation & Record-Keeping

Show desktop

[Handwritten Signature]
PRINCIPAL
PRIYADARSHINI DENTAL COLLEGE & HOSPITAL,
PANDUR - 631 203.
THIRUVALLUR TK & DIST. TAMIL NADU

Managed by Indira Education and Charitable Trust

Redg Off: No .19, Govindan street, Ayyavoo colony, Aminjikarai, Chennai - 600029.

Tel: 044 2374 1616/1717/1818/1919

Campus Off: No.1, V.G.R Gardens, V.G.R Nagar, Pandur – 631203. Thiruvallur.

Tel: 044-2765 0160 / 16 Mobile: 98417 35858. PDCH.IN

PRIYADARSHINI
DENTAL COLLEGE AND HOSPITAL

[Approved by Dental Council of India, New Delhi & Affiliated to The Tamilnadu Dr. M.G.R Medical University, Chennai - 32.]

INSTITUTIONAL LMS

Sign in | insproplus.com/INDIRA/AttendanceMOD/Syllabus_Entry_New.aspx

https://insproplus.com/INDIRA/AttendanceMOD/Syllabus_Entry_New.aspx

PRIYADARSHINI DENTAL COLLEGE

Subject: PAEDIATRIC AND PREVENTIVE DENTISTRY [Syllabus Copy] [Go]

Subject Code	Min.Int.Marks	Max.Int.Marks	Min.Ext.Marks	Max.Ext.Marks	Total Marks(Min)
4217	15	30	35	70	50

Type: Special Teaching [+]

- PAEDIATRIC AND PREVENTIVE DENTISTRY
 - INTRODUCTION TO PEDODONTICS
 - INTRODUCTION TO PEDODONTICS
 - FIRST DENTAL VISIT
 - DIAGNOSIS IN PEDODONTICS
 - CASE HISTORY MAKING

[Signature]
PRINCIPAL
PRIYADARSHINI DENTAL COLLEGE & HOSPITAL,
PANDUR - 631 203.
THIRUVALLUR TK & DIST. TAMIL NADU

Managed by Indira Education and Charitable Trust

Redg Off: No .19, Govindan street, Ayyavoo colony, Aminjikarai, Chennai - 600029.

Tel: 044 2374 1616/1717/1818/1919

Campus Off: No.1, V.G.R Gardens, V.G.R Nagar, Pandur – 631203. Thiruvallur.

Tel: 044-2765 0160 / 16 Mobile: 98417 35858. PDCH.IN

PRIYADARSHINI DENTAL COLLEGE AND HOSPITAL

(Approved by Dental Council of India, New Delhi & Affiliated to The Tamilnadu Dr. M.G.R Medical University, Chennai - 32.)

insproplus.com/INDIRA/Attenc... x +

insproplus.com/INDIRA/AttendanceMOD/StudentTimeTable_New.aspx

IRCTC - Plan My... Database Menu Journal of Pharmacy... Library Genesis: Scie... Slideshare Downloa... Home | Journal of D... Indian Journal of De... All Bookmarks

PRIYADARSHINI DENTAL COLLEGE

PRIYADARSHINI DENTAL COLLEGE 2019 BDS FOURTH YEAR 1

Sec Time Table Name From Date

final year 10/05/2023 Subject Code Subject Acronym Go

Day	1	2	3	4	5
Day 1	PROSTHO-IECT112-IECT345-IECT437-IECT456-PDCH00003-PDCH00004-S	PERIO-IECT097-IECT104-IECT109-IECT114-IECT586-S			
Day 2	ORTHO-IECT107-IECT343-IECT6539-PDCH00020-S	ENDO-IECT098-IECT119-IECT361-IECT461-IECT539-PDCH00005-PDCH00091-S			
Day 3	OMR-IECT093-IECT100-IECT105-IECT116-S	PROSTHO-IECT112-IECT345-IECT437-IECT456-PDCH00003-PDCH00004-S	ORTHO-IECT107-IECT343-IECT6539-PDCH00020-S		
Day 4	PEDO-IECT00123-IECT0045-IECT090-IECT106-IECT121-IECT427-IECT65564-S	PERIO-IECT097-IECT104-IECT109-IECT114-IECT586-S			
Day 5	QIMFS-IECT00009-IECT099-IECT111-IECT525-S	ENDO-IECT098-IECT119-IECT361-IECT461-IECT539-PDCH00005-PDCH00091-S			

Type here to search 32°C Partly sunny 2:37 PM 2/13/2024

insproplus.com/INDIRA/Attenc... x +

insproplus.com/INDIRA/AttendanceMOD/Syllabus_Entry_New.aspx

IRCTC - Plan My... Database Menu Journal of Pharmacy... Library Genesis: Scie... Slideshare Downloa... Home | Journal of D... Indian Journal of De... All Bookmarks

PRIYADARSHINI DENTAL COLLEGE

ORAL MEDICINE DIAGNOSIS AND RADIOLOGY Syllabus Copy Go

Subject Code	Min.Int.Marks	Max.Int.Marks	Min.Ext.Marks	Max.Ext.Marks	Total Marks(Min)
4216	15	30	35	70	50

Type Special Teaching +

ORAL MEDICINE DIAGNOSIS AND RADIOLOGY
CASE HISTORY
GINGIVITIS AND PERIODONTITIS
PULP AND PERIAPICAL DISEASES
SPACE INFECTIONS
NORMAL RADIOGRAPHIC ANATOMY
RADIATION PHYSICS
XRAY FILM
DOPA TECHNIQUES

Type here to search 32°C Partly sunny 2:37 PM 2/13/2024

Handwritten signature
PRINCIPAL
PRIYADARSHINI DENTAL COLLEGE & HOSPITAL,
PANDUR - 631 203.
THIRUVALLUR TK & DIST. TAMIL NADU

Managed by indira Education and Charitable Trust

Redg Off: No .19, Govindan street, Ayyavoo colony, Aminjikarai, Chennai - 600029.

Tel: 044 2374 1616/1717/1818/1919

Campus Off: No.1, V.G.R Gardens, V.G.R Nagar, Pandur – 631203. Thiruvallur.

Tel: 044-2765 0160 / 16 Mobile: 98417 35858. PDCH.IN

PRIYADARSHINI DENTAL COLLEGE AND HOSPITAL

(Approved by Dental Council of India, New Delhi & Affiliated to The Tamilnadu Dr. M.G.R Medical University, Chennai - 32.)

insproplus.com/INDIRA/attenc... x +

insproplus.com/INDIRA/AttendanceMOD/Syllabus_Entry_New.aspx

IRCTC... Plan My... Database Menu Journal of Pharmacy... Library Genesis: Scie... Slideshare: Downloa... Home | Journal of D... Indian Journal of De... All Bookmarks

PRIYADARSHINI DENTAL COLLEGE

PROSTHODONTICS AND CROWN AND BRIDGE Syllabus Copy Go

Subject Code	Min.Int.Marks	Max.Int.Marks	Min.Ext.Marks	Max.Ext.Marks	Total Marks(Min)
4220	15	30	35	70	50

Type
Special Teaching

- PROSTHODONTICS AND CROWN AND BRIDGE
 - INTRODUCTION TO PROSTHODONTICS
 - COMPLETE DENTURE (CD)
 - INTRODUCTION TO COMPLETE DENTURES
 - DIAGNOSIS AND TREATMENT PLANNING
 - MOUTH PREPARATION
 - IMPRESSION MAKING AND CASTS
 - ECORD BASE AND OCCLUSAL RIMS
 - JAW RELATION
 - ARTICULATORS

Handwritten signature

PRINCIPAL
PRIYADARSHINI DENTAL COLLEGE & HOSPITAL,
PANDUR - 631 203.
THIRUVALLUR TK & DIST. TAMIL NADU

Managed by indira Education and Charitable Trust

Redg Off: No .19, Govindan street, Ayyavoo colony, Aminjikarai, Chennai - 600029.

Tel: 044 2374 1616/1717/1818/1919

Campus Off: No.1, Y.G.R Gardens, Y.G.R Nagar, Pandur – 631203. Thiruvallur.

Tel: 044-2765 0160 / 16 Mobile: 98417 35858. PDCH.IN

PRIYADARSHINI
DENTAL COLLEGE AND HOSPITAL

[Approved by Dental Council of India, New Delhi & Affiliated to The Tamilnadu Dr. M.G.R Medical University, Chennai - 32.]

e-PG PATHSHALA

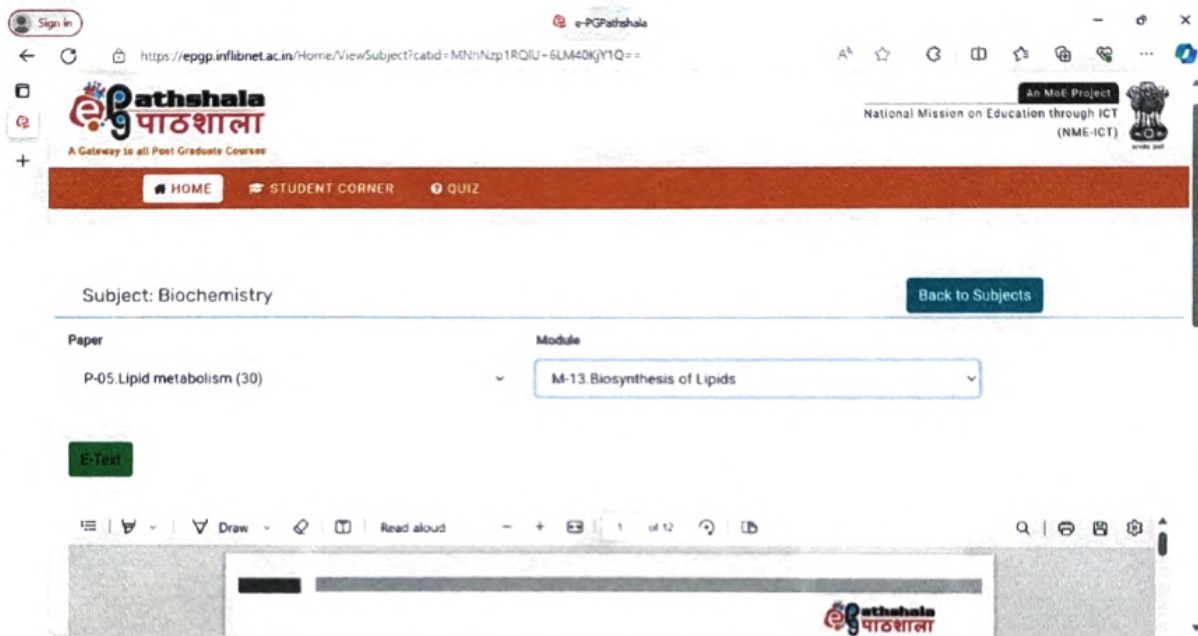

S. S. Prasad
PRINCIPAL
PRIYADARSHINI DENTAL COLLEGE & HOSPITAL,
PANDUR - 631 203.
THIRUVALLUR TK & DIST. TAMIL NADU

Managed by Indira Education and Charitable Trust

Redg Off: No .19, Govindan street, Ayyavoo colony, Aminjikarai, Chennai - 600029.

Tel: 044 2374 1616/1717/1818/1919

Campus Off: No.1, V.G.R Gardens, V.G.R Nagar, Pandur – 631203. Thiruvallur.

Tel: 044-2765 0160 / 16 Mobile: 98417 35858. PDCH.IN

PRIYADARSHINI
DENTAL COLLEGE AND HOSPITAL

[Approved by Dental Council of India, New Delhi & Affiliated to The Tamilnadu Dr. M.G.R Medical University, Chennai - 32.]

YOUTUBE CHANNEL - CEDEES

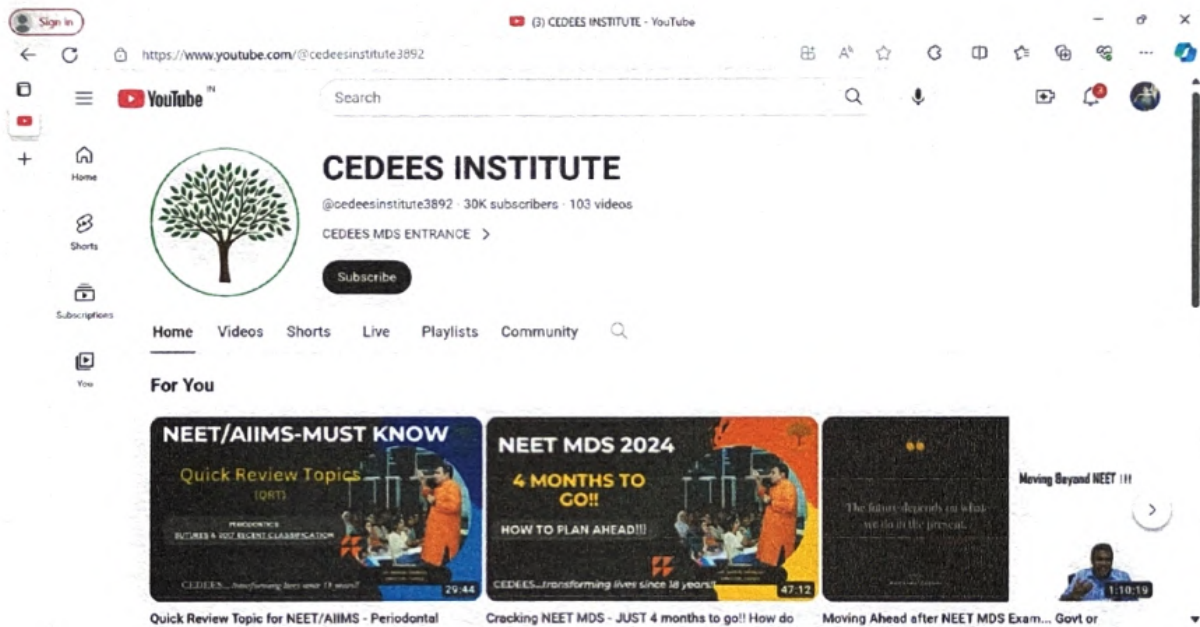

Handwritten signature
PRINCIPAL
PRIYADARSHINI DENTAL COLLEGE & HOSPITAL,
PANDUR - 631 203.
THIRUVALLUR TK & DIST. TAMIL NADU

Managed by Indira Education and Charitable Trust

Redg Off: No .19, Govindan street, Ayyavoo colony, Aminjikarai, Chennai - 600029.

Tel: 044 2374 1616/1717/1818/1919

Campus Off: No.1, V.G.R Gardens, V.G.R Nagar, Pandur – 631203. Thiruvallur.

Tel: 044-2765 0160 / 16 Mobile: 98417 35858. PDCH.IN

PRIYADARSHINI
DENTAL COLLEGE AND HOSPITAL

[Approved by Dental Council of India, New Delhi & Affiliated to The Tamilnadu Dr. M.G.R Medical University, Chennai - 32.]

YOUTUBE CHANNEL - ONLINE DENTISTRY

PRINCIPAL
PRIYADARSHINI DENTAL COLLEGE & HOSPITAL,
PANDUR - 631 203.
THIRUVALLUR TK & DIST. TAMIL NADU

Managed by Indira Education and Charitable Trust

Redg Off: No .19, Govindan street, Ayyavoo colony, Aminjikarai, Chennai - 600029.

Tel: 044 2374 1616/1717/1818/1919

Campus Off: No.1, V.G.R Gardens, V.G.R Nagar, Pandur – 631203. Thiruvallur.

Tel: 044-2765 0160 / 16 Mobile: 98417 35858. PDCH.IN

PRIYADARSHINI DENTAL COLLEGE AND HOSPITAL

(Approved by Dental Council of India, New Delhi & Affiliated to The Tamil Nadu Dr. M.G.R Medical University, Chennai - 32.)

YOUTUBE CHANNEL - RICHARDSONS FACE HOSPITAL

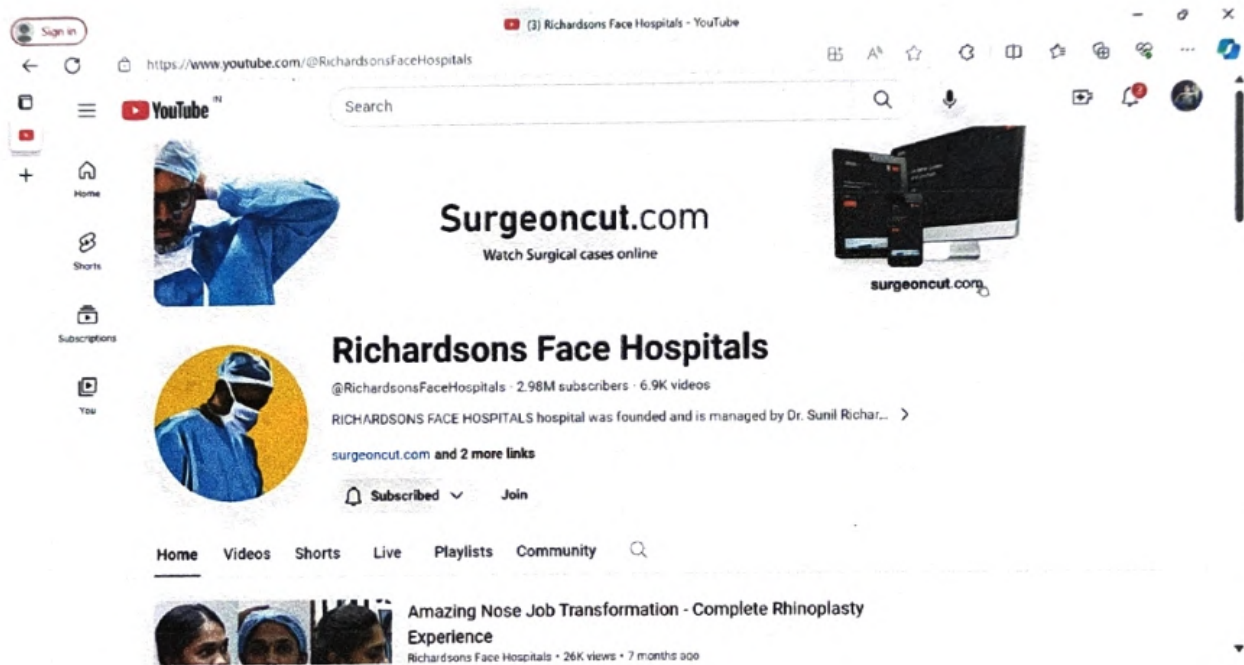

PRINCIPAL
PRIYADARSHINI DENTAL COLLEGE & HOSPITAL,
PANDUR - 631 203.
THIRUVALLUR TK & DIST. TAMIL NADU

Managed by Indira Education and Charitable Trust

Redg Off: No .19, Govindan street, Ayyavoo colony, Aminjikarai, Chennai - 600029.

Tel: 044 2374 1616/1717/1818/1919

Campus Off: No.1, V.G.R Gardens, V.G.R Nagar, Pandur – 631203. Thiruvallur.

Tel: 044-2765 0160 / 16 Mobile: 98417 35858. PDCH.IN

PRIYADARSHINI DENTAL COLLEGE AND HOSPITAL

(Approved by Dental Council of India, New Delhi & Affiliated to The Tamil Nadu Dr. M.G.R. Medical University, Chennai - 32.)

YOUTUBE CHANNEL - TAUGHTWELL SIMPLIFIED

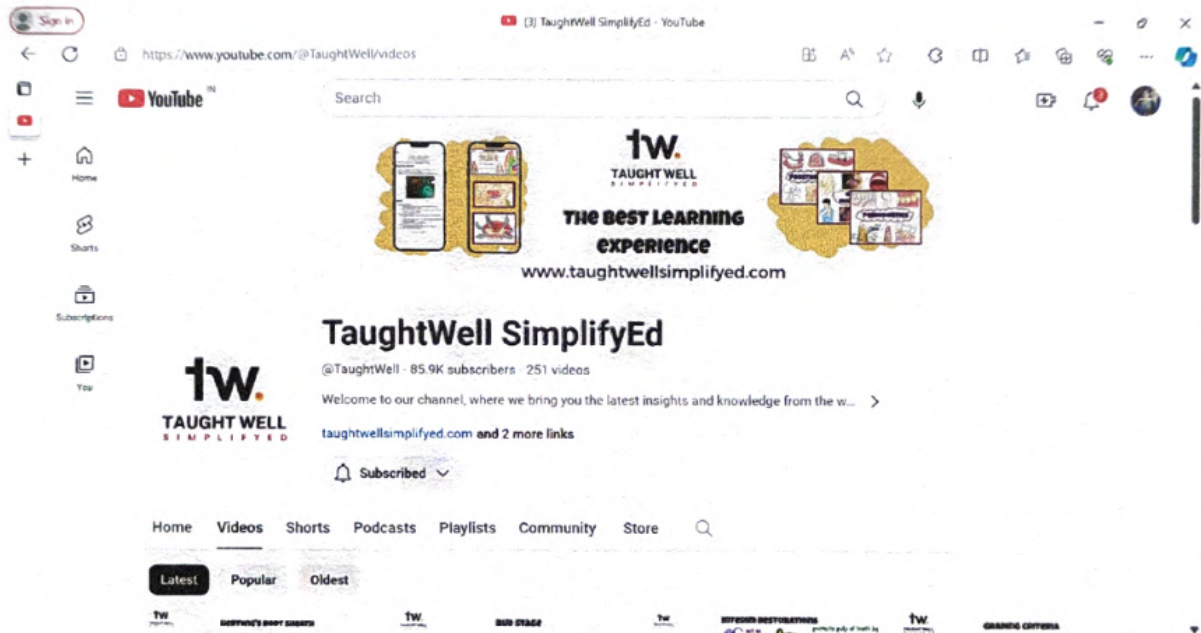

K. S. Srinivasan
PRINCIPAL
PRIYADARSHINI DENTAL COLLEGE & HOSPITAL,
PANDUR - 631 203.
THIRUVALLUR TK & DIST. TAMIL NADU

Managed by Indira Education and Charitable Trust

Redg Off: No .19, Govindan street, Ayyavoo colony, Aminjikarai, Chennai - 600029.

Tel: 044 2374 1616/1717/1818/1919

Campus Off: No.1, V.G.R Gardens, V.G.R Nagar, Pandur – 631203. Thiruvallur.

Tel: 044-2765 0160 / 16 Mobile: 98417 35858. PDCH.IN

PRIYADARSHINI
DENTAL COLLEGE AND HOSPITAL

(Approved by Dental Council of India, New Delhi & Affiliated to The Tamil Nadu Dr. M.G.R Medical University, Chennai - 32.)

YOUTUBE CHANNEL – DENTALK

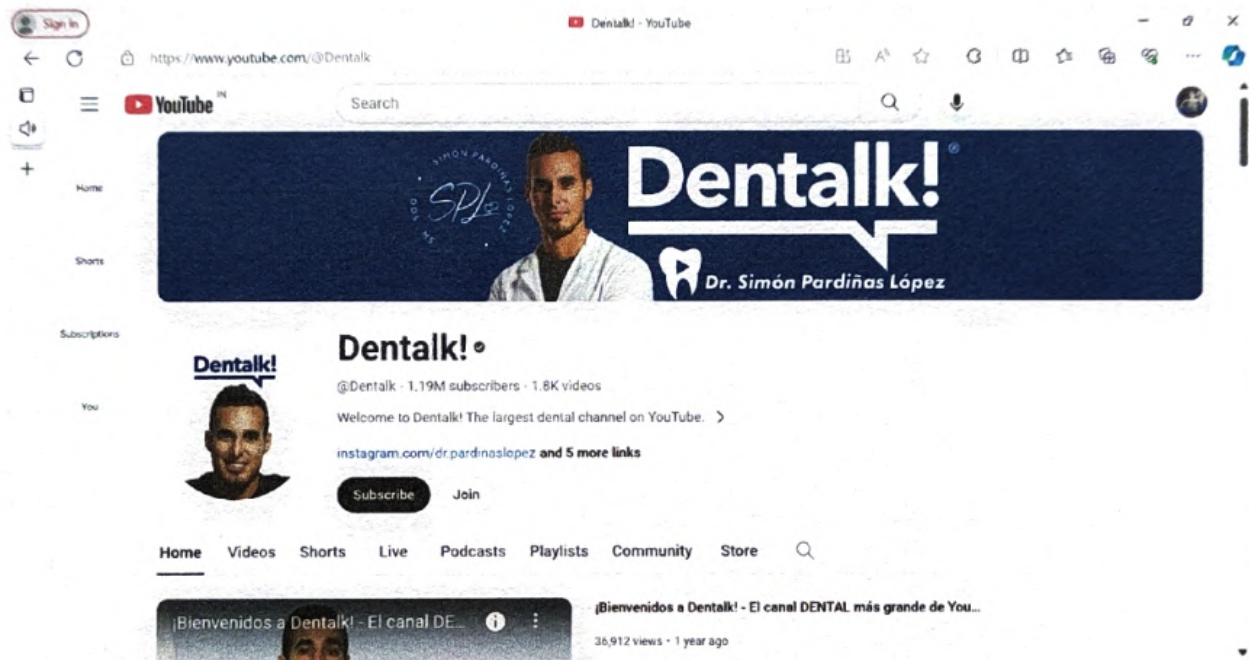

Simón Pardiñas López

PRINCIPAL
PRIYADARSHINI DENTAL COLLEGE & HOSPITAL,
PANDUR - 631 203.
THIRUVALLUR TK & DIST. TAMIL NADU

Managed by Indira Education and Charitable Trust

Redg Off: No .19, Govindan street, Ayyavoo colony, Aminjikarai, Chennai - 600029.

Tel: 044 2374 1616/1717/1818/1919

Campus Off: No.1, V.G.R Gardens, V.G.R Nagar, Pandur – 631203. Thiruvallur.

Tel: 044-2765 0160 / 16 Mobile: 98417 35858. PDCH.IN

PRIYADARSHINI
DENTAL COLLEGE AND HOSPITAL

(Approved by Dental Council of India, New Delhi & Affiliated to The Tamilnadu Dr. M.G.R. Medical University, Chennai - 32.)

YOUTUBE CHANNEL – Dr TEETH

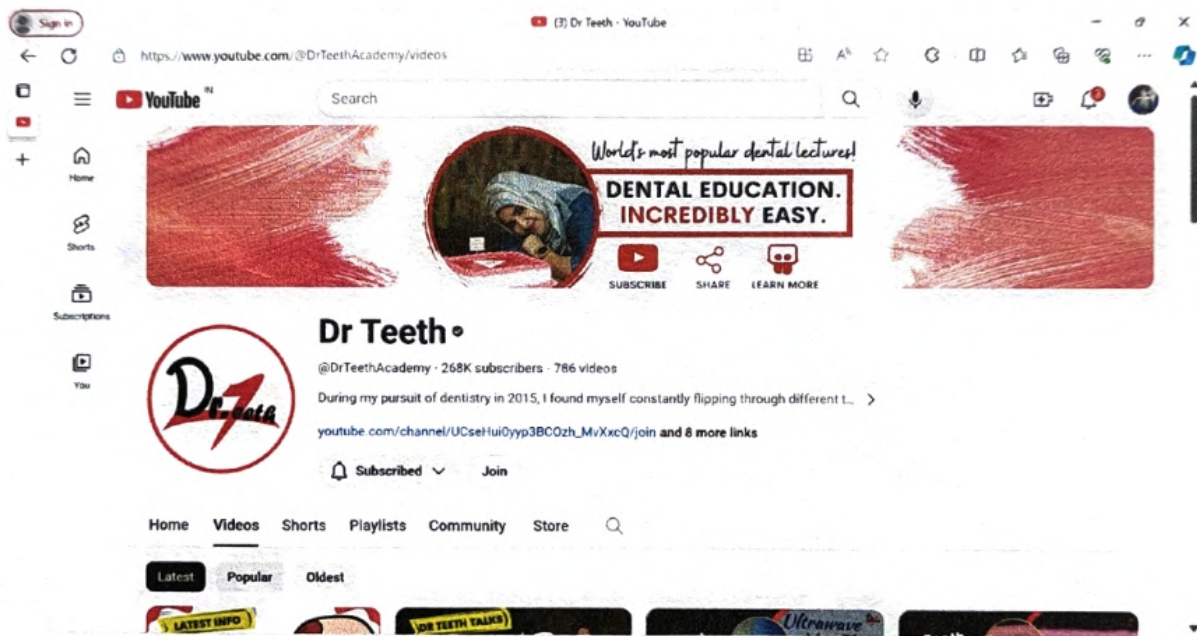

Handwritten signature in green ink.

PRINCIPAL
PRIYADARSHINI DENTAL COLLEGE & HOSPITAL,
PANDUR - 631 203.
THIRUVALLUR TK & DIST. TAMIL NADU

Managed by Indira Education and Charitable Trust

Redg Off: No. 19, Govindan street, Ayyavoo colony, Aminjikarai, Chennai - 600029.

Tel: 044 2374 1616/1717/1818/1919

Campus Off: No. 1, V.G.R Gardens, V.G.R Nagar, Pandur – 631203. Thiruvallur.

Tel: 044-2765 0160 / 16 Mobile: 98417 35858. PDCH.IN

PRIYADARSHINI
DENTAL COLLEGE AND HOSPITAL

(Approved by Dental Council of India, New Delhi & Affiliated to The Tamilnadu Dr. J.G.R Medical University, Chennai - 32.)

YOUTUBE CHANNEL - STUDY WITH THE DENTIST

Indira
PRINCIPAL
PRIYADARSHINI DENTAL COLLEGE & HOSPITAL
PANDUR - 631 203.
THIRUVALLUR TK & DIST. TAMIL NADU

Managed by Indira Education and Charitable Trust

Redg Off: No .19, Govindan street, Ayyavoo colony, Aminjikarai, Chennai - 600029.

Tel: 044 2374 1616/1717/1818/1919

Campus Off: No.1, V.G.R Gardens, V.G.R Nagar, Pandur – 631203. Thiruvallur.

Tel: 044-2765 0160 / 16 Mobile: 98417 35858. **PDCH.IN**